



**CAO**

[www.cao.ie](http://www.cao.ie)

**Handbook  
2022**



# CAO Timetable of Events\*

## 2021

**September** • CAO 2022 Interactive Handbook available online at [www.cao.ie](http://www.cao.ie)

**October**

**November** • CAO online application facility opens on **5 November at 12:00 noon**  
• Change of Course Choices (free) facility opens on **5 November at 12:00 noon**

**December**

## 2022

**January** • Discounted application fee (€30 fee) available up to **20 January at 5pm**

**February** • Normal closing date for applications (€45 fee) is **1 February at 5pm**  
• Online Change of Course Choices (free) facility closes **1 February at 5pm**  
• Online facility to amend course choices becomes available (€10 fee) on **4 February at noon**

**March** • Closing date for amending course choices is **1 March at 5pm**  
• Most tests and interviews for restricted courses are held in March and April  
• Closing date for final completion of online DARE/HEAR forms is **1 March at 5pm**  
• Closing date for completion of Mature Applicant section of CAO form is **1 March at 5pm**  
• Late application facility opens on **4 March at 12:00 noon**  
• **DARE/HEAR** supporting documentation to arrive in CAO before **15 March at 5pm**

**April** • Most tests and interviews for restricted courses are held in March and April

**May** • Closing date for late applications is **1 May at 5pm**  
• Online Change of Mind (free) facility becomes available on **5 May at 12:00 noon** (expected date)  
• Statement of Application Record sent to all applicants before end of May. Inform CAO if you do not receive it.

**June** • Leaving Certificate examinations

**July** • Change of Mind Closes on **1 July at 5pm**  
• Round A offers for certain categories of applicant e.g. mature, deferral, etc. are issued in **early July**  
• Exceptional closing date for late applications for those already attending a participating HEI is **22 July at 5pm**

**August** • Round Zero offers for certain categories of applicant issued in **early August**  
• Current year Leaving Certificate results issued (date to be confirmed)  
• Round One offers (date to be confirmed)  
• HEIs begin registration

**September** • HEIs begin registration  
• Results of Leaving Certificate appeals released (date to be confirmed)  
• Offer season ends (date to be confirmed)

**Tá leagan Gaeilge den Lámhleabhar seo ar fáil.**

Updates to the handbook, such as new courses and cancelled courses, may be viewed on the CAO website.

Go to [www.cao.ie](http://www.cao.ie),

click on '**CAO Handbook**' and see the table with the title '**Important Changes**'.

\*Dates may be subject to change. For the most up-to-date information please visit the Important Dates section of [www.cao.ie](http://www.cao.ie)

# TABLE OF CONTENTS

<b>INTRODUCTION</b>	<b>2</b>
Restrictions	3
Applicant's Responsibility	4
<b>APPLYING TO CAO</b>	<b>5</b>
Application Dates and Fees	7
Late Applications	7
Categories of Qualifications and Assessments	8
Applying for a Maintenance Fee Grant (SUSI)	12
Exemptions	12
Introducing your Course Choices	12
Applying for HEAR and DARE	14
Summer 2022 Examination Results	18
Interviews and Assessments	18
<b>AFTER APPLYING</b>	<b>19</b>
Interacting with your CAO Account	20
Important Correspondence	20
Statement of Application Record	21
Changing Courses / Change of Mind	22
Changes to your Personal and Examination Information	22
<b>THE OFFER STAGE</b>	<b>23</b>
The Offer Rounds	24
Accepting an Offer	25
Available Places	25
Points Calculation for Leaving Certificate Applicants	26
Points Calculation for Other Examinations	28
Deferring a Place	28
Taking Up a Deferral	28
The Leaving Certificate Appeals Process	28
Registration on your Accepted Course	28
<b>DIRECT APPLICATIONS AND EXCEPTIONAL LATE APPLICATIONS</b>	<b>29</b>
Applications to be made Direct to Higher Education Institutions	30
Exceptional Late Applications (Exception to the Timetable)	31
Change of Mind (Exception to the Timetable)	31
<b>FURTHER INFORMATION</b>	<b>33</b>
Further Information	34
General Principles	34
Independent Appeals Commission	35
Contacting CAO	35
Online Applicant Checklist	36
<b>INSTITUTIONS AND COURSES LISTING</b>	<b>37</b>
Supporting Documents ( <i>inside back cover – page 103</i> )	

## A SUMMARY OF THE MAJOR STAGES OF THE CAO APPLICATION PROCESS

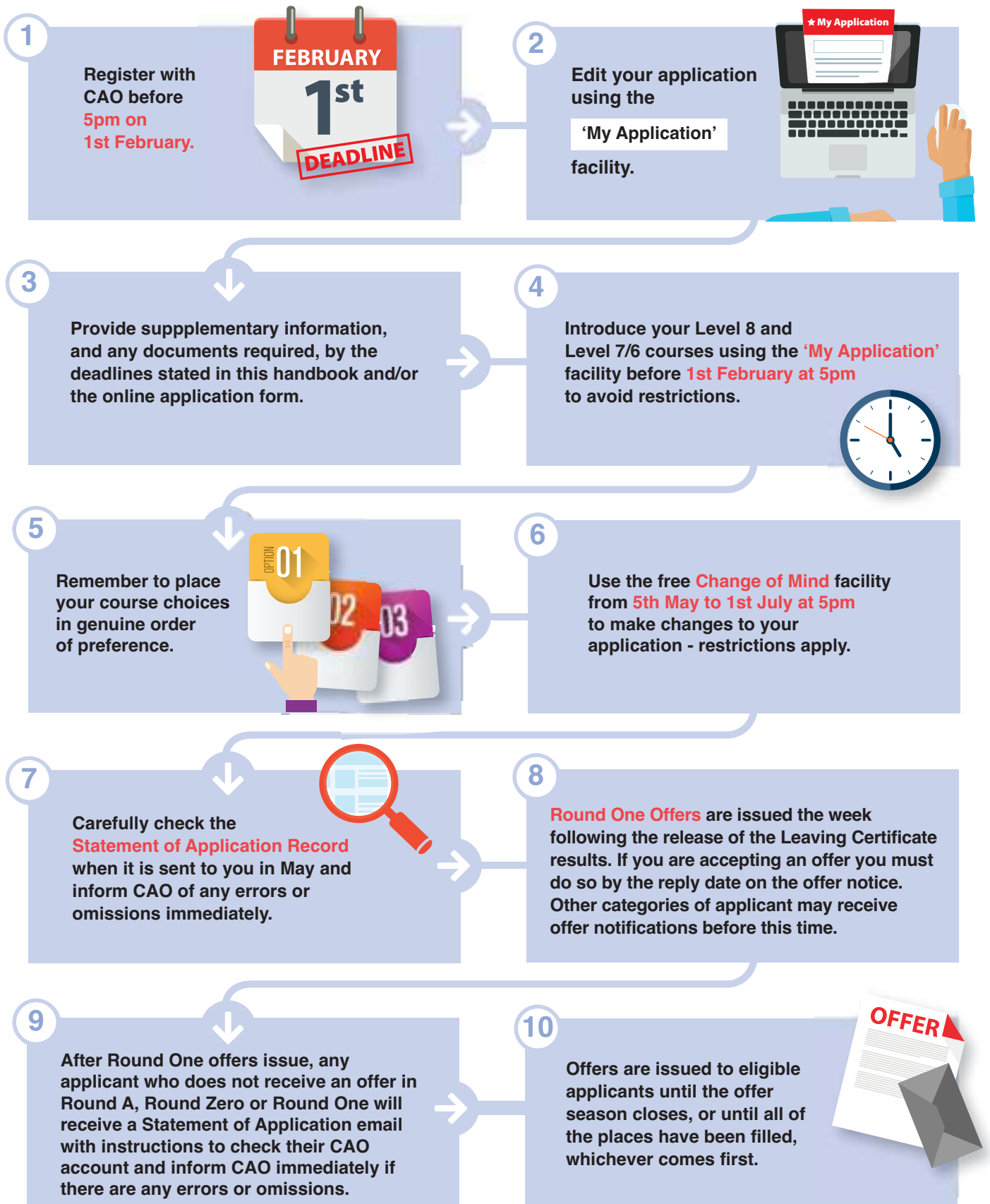



# INTRODUCTION

# INTRODUCTION

The purpose of the Central Applications Office (CAO) is to process centrally applications for undergraduate courses in Irish Higher Education Institutions (HEIs), and to deal with them in an efficient and fair manner. The HEIs retain the function of making decisions on admissions.

This handbook has been prepared to provide information about the CAO application process. By reading this handbook carefully you will find out the information that you need to assist you with your application.

There are many avenues to be explored when you decide to make the journey into higher education; for the majority, that journey will involve a CAO application. It is important to note, however, that there are alternative access routes to higher education, other institutions offering further and higher education, and situations where you may have to apply to an institution directly.



**DO NOT LEAVE  
EVERYTHING TO  
THE LAST MINUTE!**

You should allow ample time to research your course choices carefully using the websites and prospectuses of the HEIs, and check for matriculation and minimum entry requirements - you will not receive an offer of a place on your chosen course if you do not meet the minimum entry requirements. You can find out more information from the prospectuses and websites of the institutions, at Open Days, and from your guidance counsellor.

Fees or a student contribution may be payable. You should refer to the HEI website for fees information and go to [www.studentfinance.ie](http://www.studentfinance.ie) or [www.susi.ie](http://www.susi.ie) for information about finance and grants.

If you have questions for CAO that are not answered in CAO literature or on the CAO website, or if there's any instruction you do not understand, please contact us using the Contact form on the website [www.cao.ie](http://www.cao.ie).



## RESTRICTIONS

As a CAO applicant you may experience one or more of the following restrictions based on your course choices, your category of application, or restrictions imposed by the HEIs that you wish to apply to. Please read the following sections carefully:

### General Restrictions

**1. Making a late application** – individual HEIs may have restrictions on late applications, for example, some HEIs may not consider late applications from certain categories of applicant. In particular, mature applicants, and those presenting qualifications other than recently taken EU school-leaving examinations, should check the relevant HEI website before making a late application.

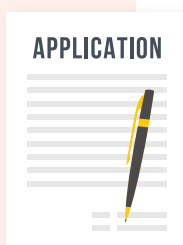

**2. Making changes to your course choices** – there are a number of intervals when you can make changes to your CAO application. However, if you are applying for a restricted course, or if you are a mature applicant, you may not be able to introduce courses using the free Change of Mind facility which opens in May and closes on the 1 July at 5pm. For more information about making changes to your application go to page 22.



### Restricted Courses

**3. Applying for a restricted course** – you must have applied to CAO by 1 February 2022 at 5pm if you wish to apply for a restricted course. The restricted course must be included on your course choices list by that date, or added to your application using the Change of Course Choices facility for a fee of €10 before 1 March at 5pm.

Restricted courses normally require additional assessment procedures, for example, the submission of a portfolio, an oral assessment or interview, or a written assessment. Restricted courses are identified in the handbook by the

words “(Restricted - see page 3)” on the same line as the restricted course’s title. Please make sure to acquaint yourself with the additional requirements, if any, of the restricted course(s) that you have applied for and go to page 18 for more information about interviews and assessments.

**Exception:** If a restricted course shares the exact same assessment procedures with a course you had applied for by 1 February 2022, you may be permitted to introduce it on a Change of Mind. You should consult with the relevant HEI before introducing such a course.

### Mature Applicants

**4. Mature applicants** – most HEIs will require mature applicants, who wish to be assessed on mature grounds, to have applied to CAO by 1 February 2022 at 5pm, and include course choices by that date or add them using the Change of Course Choices facility for a fee of €10 before 1 March at 5pm. (This restriction does not apply if the applicant wishes to be considered on the basis of school leaving qualifications only.) For more information about applying to CAO on the basis of mature years go to [www.cao.ie/mature](http://www.cao.ie/mature)

### Supplementary Admissions Routes

**5. Applying for DARE and/or HEAR** – to be considered for DARE and/or HEAR, applicants must have registered on the CAO system by 1 February 2022 at 5pm. To apply to DARE, you must answer YES to Question 1 (‘Do you wish to be considered for DARE?’) on Section A of the fully completed Supplementary Information Form (SIF) by 5pm on 1 March 2022.

To apply to HEAR, you must indicate on your CAO application that you wish to apply for HEAR and fully and correctly complete all elements of the online HEAR form by 5pm on 1 March 2022.

Supporting documents for DARE and/or HEAR applicants must be sent to CAO offices before 15 March 2022 at 5pm.

## APPLICANT'S RESPONSIBILITY

Before applying to CAO it is important that you note the following information:

- You, the applicant, are responsible for ensuring that an application is complete, correct and on time.
- In any one year, you may not present more than one application.
- You must examine the contents of this handbook carefully.
- You are responsible for the security of the personal data that you may have access to (for example, receive in the mail, write down, store, print, view in a browser, download etc.). You should always ensure that your CAO account password and email passwords are kept safe, as well as logging out once you are finished using your accounts. For more information on data protection go to the Data Privacy section of [www.cao.ie](http://www.cao.ie).



- The Correspondence section of your account contains a log of all emails sent to you by CAO, and any online queries that you have submitted to CAO whilst logged in to your application. Please make sure to check the Correspondence section regularly for new emails from CAO containing important information and instructions.
- Certain minimum computing facilities are required for online applications (e.g. the latest version of Mozilla Firefox and Google Chrome) and applicants are advised to use a personal computer when applying to CAO in order to reduce the potential for applicant error.
- CAO cannot accept any responsibility for loss or hardship arising from your failure to avail of correction opportunities.





A woman with glasses is shown in profile, looking down. The image is overlaid with a large blue geometric shape that covers the right side and bottom. The text 'APPLYING TO CAO' is written in white, bold, uppercase letters on the blue background.

# APPLYING TO CAO

# APPLYING TO CAO

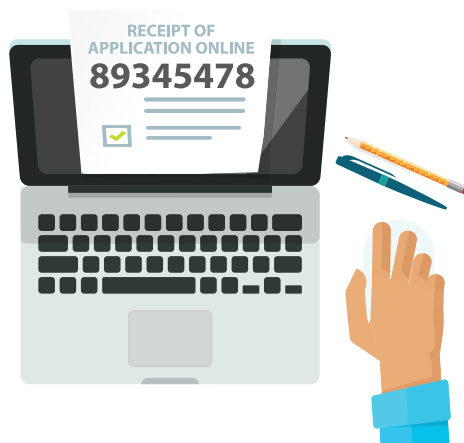

## Step 1

**Register on the CAO system in advance of the closing date to obtain your CAO application number**

1. Go online to [www.cao.ie](http://www.cao.ie) and click on **Apply**.
2. Enter your personal details carefully.
3. Supply a valid email address - a valid email address is required for security and communications purposes. Failure to provide a valid email address may have serious consequences, for example, you may not receive an offer. Please note that CAO, and the HEIs to which you apply, may wish to communicate with you about your application and they may contact you by email, post or SMS text message.
4. Select the qualifications and assessments section(s) that are relevant to you (there may be more than one relevant section – see page 8 for more information).
5. Select your payment method. If you are paying by credit or debit card you will be redirected to a third party payment facility. No payment card details will be stored on the CAO system. Once your payment has been processed you will be brought back to the CAO website to complete the remaining steps, including indicating that you have read the terms and conditions.

6. Create a password. If you forget your password you can use the forgotten password facility. You will need your CAO application number, your date of birth, and the registered email address for your account to be able to automatically reset your password. If you experience difficulty resetting your password, email CAO using the Contact facility.
7. You must then click on 'Proceed with application' to obtain your CAO application number. Your application details will appear on screen and you will also receive an email containing your CAO application number and your email verification code. If you do not receive an email with your application number your application has not been processed successfully.

**Please Note:** You should enter your name as it appears on your Birth Certificate or Passport. If you wish to apply under a different name, HEIs will require proof of identification at registration.



**TIP:** before you register you can practice your application using the **online Demo Application form**

[CLICK HERE](#)

## APPLICATION DATES AND FEES

Table 1.1 Application dates and fees

APPLICATION TYPE	FEE	CLOSING DATE
Early online application (discounted)	€30	20 January 2022 at 5pm
Normal online application	€45	1 February 2022 at 5pm
Late online application – restrictions apply (see page 3)	€60	1 May 2022 at 5pm
Change of Mind – restrictions apply (see page 3)	Nil	1 July 2022 at 5pm
Exceptional online late application (see page 31)	€60	22 July 2022 at 5pm

Be sure to complete any action well in advance of closing dates. You should avoid making an application close to a closing date. No extensions to closing dates will be allowed and all application fees are non-refundable.

## LATE APPLICATIONS

Late applications are those which are received after 5pm on 1 February 2022. The closing date for late applications is 5pm on 1 May 2022, subject to the restrictions listed on page 3 of this handbook. The online facility for late applications opens on the 4 March 2022 at 12:00 noon – a fee of €60 applies.

## RE-APPLYING TO CAO

If you applied to CAO in a prior year and you wish to re-apply for 2022, you must make a new application. In general, you do not need your old CAO application number as you will be provided with a new CAO number when you apply. In the case of applicants who are carrying forward DARE and/or HEAR eligibility from 2021, if you are unable to locate your 2021 CAO application number please email CAO via the Contact facility.



### Step 2

**Log in via 'My Application' to provide details of your qualifications and assessments**

**Go to [www.cao.ie](http://www.cao.ie) and click on My Application.**

In order to log in you will be asked to enter your CAO application number, your date of birth and the password that you created at the application stage. When you first log in you will be asked to verify the email account that you provided at registration, you will then be brought to the Qualifications and Assessments screen where you will be asked to provide additional information about the Qualifications and Assessments section(s) that you selected when you registered on the CAO system.



## CATEGORIES OF QUALIFICATIONS AND ASSESSMENTS

Some applicants may select one or more of the sections below, and it is important that applicants inform CAO of all qualifications in order to be credited for them at the offer stage. Please follow the instructions for the sections that are relevant to you. Unless these instructions are followed precisely, it may be necessary to suspend processing of your application and to contact you to seek compliance with the requirements. In such cases, an additional processing fee of €10 will be imposed.



**TIP:**  
For more information on supporting documents, go to the inside back cover (page 103)

### 1. IRISH LEAVING CERTIFICATE EXAMS (1985–2022)

If you are applying on the basis of Leaving Certificate results you will be asked to enter the name and address of your second-level school(s) and the years attended. If you are a current year Leaving Certificate candidate you must tick the box provided. Usually, you will not have your Leaving Certificate examination number when you first make your CAO application, but at a later date you will be asked to verify your Leaving Certificate examination number on your Statement of Application Record which you will receive in May. If you have previously sat the Leaving Certificate you must provide your examination number(s) and the year(s) in which you sat your examination(s). If you do not know your Leaving Certificate examination number you may contact your school or the State Examinations Commission.

**Please note:** Leaving Certificate Applied or pre-1985 Leaving Certificate examinations should be recorded under box 5 'Other School Leaving Exams'.

APPLYING TO CAO: A VIDEO GUIDE FOR LEAVING CERTIFICATE APPLICANTS



### 2. QQI FET/FETAC LEVEL 5/6 EXAMS (2002–2022)

If you are taking and/or have completed a QQI FET/FETAC Level 5/6 award between 2002 and 2022, please enter your PPS number in the box provided so that CAO can obtain your examination details directly from QQI. Certificates will need to be provided for QQI FET/FETAC exams taken in conjunction with other bodies e.g. FÁS/Teagasc/Craft Certificates.

A GUIDE TO THE CAO FOR QQI FET/FETAC APPLICANTS



**Please Note:** Specific QQI FET/FETAC Level 5/6 awards may be required for entry to particular courses. You should check the appropriate HEI literature to ensure that your QQI FET/FETAC Level 5/6 course is acceptable, and visit the **QQI FET page in the Applicants section of [www.cao.ie](http://www.cao.ie)**.

A full QQI FET/FETAC Level 5/6 Award is required; a QQI FET/FETAC Level 5/6 Record of Achievement / Component Certificate is not sufficient.

### 3. FETAC LEVEL 5/6 (NCVA LEVEL 2/3) EXAMS (2001 OR EARLIER)

Mention any pre-2002 examinations which have been fully completed, including the year taken and a brief description. Submit certified A4 photocopies of certificates for any pre-2002 NCVA Level 2/3 examinations.

If you require previous FETAC Level 5/6 examinations to be combined with your current year QQI FET/FETAC Level 5/6 examinations, you should contact QQI FET/FETAC to ensure that CAO receives the combined results in the current year examination results file.

**Please Note:** Specific QQI FET/FETAC Level 5/6 awards may be required for entry to particular courses. You should check the appropriate HEI literature to ensure that your FETAC Level 5/6 course is acceptable and visit the QQI FET page in the Applicants section of [www.cao.ie](http://www.cao.ie). A full QQI FET/FETAC Level 5/6 Award is required; a QQI FET/FETAC Level 5/6 Record of Achievement / Component is not sufficient.

#### 4. GCE/GCSE (ENGLAND, WALES, AND NORTHERN IRELAND EXAMS 2006–2022)

If you are applying on the basis of GCE/GCSE exams to be taken this year, you must provide the Exam Board, Centre Number, Candidate Number, Subject(s) and Level in the spaces provided. For any GCE/GCSE examinations which you have already completed, and for which a certificate has been issued, you must post certified A4 photocopies (**certified by a school stamp**) of the appropriate certificates to CAO - these will form part of your eligibility for consideration for entry to courses. Please include your CAO application number on the front of these certificates. If you are presenting previous years' GCE/GCSE examinations, you must tick the box provided on the application form.

**Please Note:** Certificates or statements of results must be issued by the exam boards (containing the exam board logo). **Documents produced by schools will not be sufficient.**

Boards other than CAIE, CCEA, UCLES, WJEC, OCR, Pearson (Edexcel), AQA, and AEB must be entered under "Other School Leaving Exams".

Candidates for Cambridge Pre-U and Extended Project Qualifications are required to tick both GCE/GCSE and Other School Leaving Examinations. Enter Board, Centre and Candidate numbers under GCE/GCSE and enter the examination details under Other School Leaving Exams. Certified copies of these qualifications should be posted to CAO once they are available.

For more information on qualifications and assessments for GCE applicants visit the Applicant Scoring page in the Applicants section of [www.cao.ie](http://www.cao.ie).

A GUIDE TO THE CAO FOR GCE APPLICANTS



#### 5. OTHER SCHOOL LEAVING EXAMS

(e.g. Baccalaureate, Scottish Exams, pre-1985 Irish & pre-2006 UK Exams, Leaving Exams outside of UK & Ireland, Leaving Cert Applied, Level 3 BTEC, GNVQs, VCEs, Irish Matric Exams, Pre-U, EPQ, etc.)

Please provide details of other school leaving exams and the years they were completed. Describe the

examinations briefly, including details of the National or European framework level where relevant. Applicants are generally required to supply a certified copy of their final school leaving examination results as soon as they are available. Documents not printed in English must be accompanied by an official translation.

You may also be required to supply proof of English language proficiency. If you have further queries in relation to English Language proficiency, please see HEI websites or contact HEIs directly. HEI contact details can be found on the CAO website.

If you are sitting your examinations this summer, you do not need to supply your documents within ten days of applying, but you must supply the certified photocopies of your results as soon as they are available to you. For entry requirements criteria for EU/EFTA applicants, go to the Applicants section of the CAO website.

**Please note:** Candidates born and fully educated outside the Republic of Ireland who are presenting qualifications other than the Leaving Certificate for matriculation are automatically exempt from Irish and do not need to make application to the NUI.

A GUIDE TO CAO FOR OTHER SCHOOL LEAVING APPLICANTS



#### 6. FURTHER EDUCATION (OTHER THAN QQI FET/FETAC LEVEL 5/6 AND NCVA LEVEL 2/3)

Provide information about any other Further Education courses that you have undertaken that do not fall into one of the other sections on this application form, for example, City & Guild awards, SOLAS, FÁS awards, BTEC level 4 or higher etc. Mention any Post-Leaving Certificate courses (Republic of Ireland) – apart from the FE qualifications mentioned in categories 2 and 3 – and describe briefly on additional pages any special experience and/or qualification stipulated in HEI literature as being relevant for the admission process. You can send certified A4 photocopies of certificates to support your application. If relevant, state on additional pages the dates, locations, subjects and (if known) results. Mention any other relevant Further Education/Training qualifications.

## 7. THIRD-LEVEL HIGHER EDUCATION

The following should be submitted to CAO if you have completed a course, if you are currently studying in higher education, or if you withdrew from higher education at any stage:

1. If you have **completed** a course you should include an academic transcript or a certified photocopy of an academic transcript with your postal documents.
2. If you have **withdrawn** from a course before completing it you should enclose a certificate of attendance (with your postal documents) showing the relevant dates of entry and withdrawal.
3. If you are still **attending** an institution of higher education give full details stating institution(s) attended, course(s) taken, dates of attendance, current status and results obtained. Attach these details to your postal documents. You do not need to supply the documentation mentioned in points 1 and 2 above.

This information is required regardless of whether you passed or failed or did not take examinations. Failure to disclose the appropriate information may result in the cancellation of your application. Checks are made to ensure that this information has not been omitted.

If you are applying on the basis of your Leaving Certificate or QQI-FET qualifications, this information is required by the HEIs in order to make fees eligibility assessments.

## 8. MATURE APPLICANTS

Normally mature applicants should be 23-years-old on or before 1 January in the year of entry (e.g. 1 January 2022 for admission in Autumn 2022) and must apply by 1 February 2022 at 5pm. The Mature Applicant Form (part of the CAO application form) must be completed by 1 March 2022 at 5pm (please read the instructions on pages 10 and 11 before completing this form).

**Please note:** some HEIs may have a different age requirement, different definitions of mature applicants, etc., and some will consider applications received after the 1 February closing date. Further details are available on [www.cao.ie/mature](http://www.cao.ie/mature)

### Mature Applicant Form

HEIs wish to carefully evaluate applications from mature applicants and, therefore, need certain

information to be provided using the Mature Applicant Form as outlined below:

1. **Highest Qualification to Date:** Please enter details of the highest qualification that you have achieved to date. If you have not received any formal qualification you can enter 'Not Applicable'. Qualifications that should be included in this section range from Level 3 (Group Certificate) to Level 10 (PhD) qualifications, BTEC and School Leaving Certificates.
2. **Current Studies:** If you are currently studying other courses, please outline details in a separate document and include with the supporting documents being sent to CAO.
3. **Post-secondary Education:** In this section you must provide all details of higher and further education that you have undertaken, for example, Higher Certificate, National Certificate, Bachelor (Honours) Degree, etc. Other examples of further education studies include NCVA Level 2/3, QQI FET/FETAC Level 5/6, Access Course, PLC, City & Guilds, etc.
4. **Second Level Education:** It is important to provide information and results for any exams that you have taken, e.g. Junior Certificate; Leaving Certificate (pre-1985 only); GC(S)E, etc., and the dates awarded. Leaving Certificate examination results from 1985 onwards are available to CAO from the State Examinations Commission based on the year and examination number supplied by you in the appropriate section of the application form. This information should be supplied under Category 1. LCE 1985 – 2022.
5. **Non-certificate Courses:** Examples of non-certificate courses include personal interest courses such as Art Appreciation, Film Studies, etc.
6. **Employment or Voluntary Work:** Starting with your most recent position, please provide details of all employment/voluntary work including the name and address of the employer, position held, period of employment and description of duties.
7. **English Language Proficiency (if applicable):** If English is not your first language you must provide evidence of English language proficiency and details of the English language qualification(s) that you hold. See HEI websites for specific requirements.

- 8. References:** As part of your application you will be expected to provide the names of two referees (e.g. a previous employer or educator) who can be contacted by the admissions officer(s) of the institution(s) that you are applying to, to verify relevant aspects of the information provided on your application form.
- 9. Statement of Interest:** In no more than 1,500 characters you will be asked to explain the relevance of your life/educational experience to your application, and state your educational goals and objectives.
- 10. Hobbies/Interests:** In no more than 500 characters indicate any hobbies/interests that relate to your proposed study at third level.
- 11. Additional Information:** In this section please indicate if there is any additional information of which you wish to advise us that would necessitate special arrangements during the application or assessment process.

**If you have queries about the information required in sections 1-11 above please contact the Admissions Offices(s) of the HEI(s) to which you wish to apply.**

A GUIDE TO THE CAO FOR MATURE APPLICANTS



**Supporting documents for mature applicants**

As well as completing the online CAO application, including sections 1 – 11 of the Mature Applicant Form, applicants must post the following supporting documentation to CAO, Tower House, Eglinton Street, Galway, Ireland:

1. Evidence of any qualifications that you have indicated in your online application.
2. Supplementary information that you were unable to include in the space provided.
3. Any documentation required by each of the institutions to which you are applying – details of same are available from [www.cao.ie/mature](http://www.cao.ie/mature)
4. If English is not your first language you must provide evidence of competency in the English language.
5. Please include your CAO application number on all supporting documents being sent to CAO.

The above-mentioned documents must arrive in CAO within 10 days of registering online with CAO. See inside back cover (page 103) for more information on supporting documents.

**Important information for mature applicants**

Mature applicants to nursing/midwifery and/or mature entry to primary teaching are not required to complete Mature Applicant sections 1-11 unless they are also applying to other courses and wish to be considered on the grounds of mature years for those courses. For more information on mature nursing/midwifery go to page 18.

If you are applying for mature entry to primary teaching in Dublin City University, Marino Institute of Education, Mary Immaculate College Limerick or Maynooth University, you must apply to CAO by 1 February at 5pm. In March, those meeting the eligibility criteria will be sent an email (to the email account registered to their CAO account) with instructions for completing and submitting a supplementary form.

If you are applying for entry to primary teaching on the basis of mature years you must apply for these courses through CAO by 1 February 2022 at 5pm.

Mature applicants who wish to be considered on the basis of mature years must make a direct application to the following HEIs (please contact the institutions directly for more information and closing dates):

**Table 1.2 HEIs requiring direct application from mature applicants**

Direct Applications for Mature Applicants	
American College Dublin	CCT Dublin
Dorset College, Dublin	Dublin Business School
Griffith College	IBAT College Dublin
ICD Business School, Dublin	Irish College of Humanities and Applied Science
National College of Ireland	

However, mature applicants who wish to be considered on the basis of school leaving qualifications for the HEIs listed in Table 1.2 should apply to CAO – you may apply both directly to the HEI and to CAO. The HEIs not mentioned in Table 1.2 require mature applicants to apply through CAO.

[CLICK HERE FOR MATURE STUDENT APPLICATION INFORMATION](#)

## APPLYING FOR A MAINTENANCE FEE GRANT (SUSI)

### Step 3

Indicate if you wish to be considered for Maintenance Fee/Grant (SUSI)

If you have applied to SUSI for a grant, or if you intend to do so, you may indicate this on your CAO online application. CAO will then provide your identification, contact and offer/acceptance details to the grant authority (SUSI). **Ticking this section of the CAO form does not mean that you have applied to SUSI so please make sure to visit [www.studentfinance.ie](http://www.studentfinance.ie) or [www.susi.ie](http://www.susi.ie) to complete the necessary steps.** Other than providing these details to the grant authority, CAO plays no role in processing grant applications.

## EXEMPTIONS

### Step 4

Seeking exemption from minimum entry requirements

If you wish to seek exemption from minimum entry requirements (e.g. exemptions from Irish or modern language requirements) then you should contact the Admissions Offices of the HEIs for further details (in the case of NUI institutions see [www.nui.ie](http://www.nui.ie) for details). For more information go to the Applicants section of [www.cao.ie](http://www.cao.ie).



**TIP:** Further information on exemptions is available in the Applicants section of [www.cao.ie](http://www.cao.ie)

[cao.ie/student](http://cao.ie/student)

## INTRODUCING YOUR COURSE CHOICES

### Step 5

Add your Level 8 and Level 7/6 course choices before 1 February to avoid restrictions

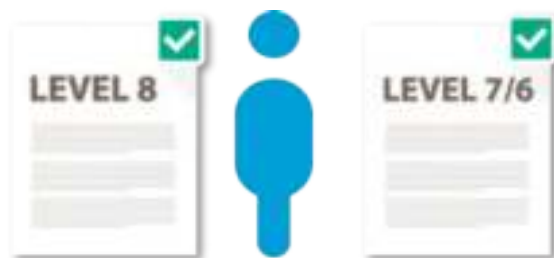

### What do levels 6, 7 and 8 mean?

The courses listed in this handbook are classified with reference to the National Framework of Qualifications (NFQ). Courses are listed by their NFQ level of learning achievement, for example, NFQ Level 6, 7 or 8 and by the NFQ Award-Type to which each course leads e.g. Honours Bachelor Degree.

A small number of courses listed in this handbook lead to what are known as non-major awards. Where applicable, these will be listed as Certificates (CT) or Foundation Certificates (FC) at NFQ Level 6 and as Diplomas (DP) at NFQ Level 7.

This table outlines the range of NFQ Levels and Award-Types that are used to classify the courses in this handbook:

**Table 1.3 NFQ Levels and Award-Types**

NFQ Levels	Major Award-Type
Level 8	Honours Bachelor Degree
Level 7	Ordinary Bachelor Degree
Level 6	Higher Certificate

You are responsible for ensuring that you meet the specified entry requirements and conditions for all courses. The processing of an application at any stage should not be taken as an indication of eligibility for any course.



### Adding courses to your application

To add your course choices, log in to the My Application facility and click on Add Level 8 course choices or Add Level 7/6 course choices. **You are given the option to introduce 10 course choices on each list**, and the choices that you make on one list will not affect the choices on the other list – the only time you have to choose between the lists is if you receive an offer of a course from both lists.

You will have opportunities to make changes to your course choices lists using the Change of Mind facility – restrictions apply (see page 3). For more information on changing course choices go to page 22.

When can I change/add my courses?	
5 November – 1 February at 5pm	Free of charge
4 February – 1 March at 5pm*	€10 fee
5 May – 1 July at 5pm	Free of charge

\*The February window to change/add courses can be used by mature applicants or those who wish to add a restricted course to an application. If you are not a mature applicant or the courses that you want to add are not restricted, you can wait to make your changes during May and June.

### Search for your courses here:



**Central Applications Office (cao.ie)**



#### Order of Preference

When entering your course choices it is extremely important that you list your courses based on your genuine order of preference and not on assumptions about examination performance or what you think the points will be for a course.

At the offer stage, you will receive an offer of the course highest up on your course choices list(s) that you are deemed eligible for, if any. For example, if you receive your first preference Level 8 course in Round One you will not receive an offer for a lower Level 8 preference in subsequent rounds. If you receive an offer of your third preference course you may still receive an offer of your second or first preference course in a subsequent round of offers, but you will not receive an offer of your fourth preference course or lower.

For more information about how offers are issued and order of preference watch the CAO video guides in the Applicants section of the CAO website [www.cao.ie](http://www.cao.ie)



## APPLYING FOR HEAR AND DARE

### Step 6

Indicate if you wish to be considered for the Higher Education Access Route (HEAR) and apply for HEAR



**Table 1.4 HEIs participating in the HEAR scheme**

HEIs participating in the HEAR Scheme		
Athlone Institute of Technology	Limerick Institute of Technology	RCSI University of Medicine & Health Sciences
Dublin City University	Marino Institute of Education	St Angela's College, Sligo
Dundalk Institute of Technology	Mary Immaculate College	Technological University Dublin
Dun Laoghaire Institute of Art, Design & Technology	Maynooth University	Trinity College Dublin
Galway-Mayo Institute of Technology	Munster Technological University	University College Cork
Institute of Technology Carlow	National College of Ireland	University College Dublin
Institute of Technology Sligo	NUI Galway	University of Limerick
Letterkenny Institute of Technology	Pontifical University Maynooth	Waterford Institute of Technology

**Table 1.5 Other HEI entry routes for school-leavers from socio-economically underrepresented backgrounds**

### Other HEIs operating entry routes for school-leavers from socio-economically underrepresented backgrounds

NCAD

The Higher Education Access Route (HEAR) is a third level alternative admissions scheme for school-leavers resident in the Republic of Ireland, who are underrepresented at Higher Education due to their socio-economic background. Before submitting a HEAR application you should read the HEAR Handbook on the CAO website and discuss this with your parents, guardians or guidance counsellor. There are other admissions routes for mature and QQI FET/FETAC Level 5/6 applicants; further information is available on HEI websites.

**TIP:**  
 Download the HEAR Handbook  
[CLICK HERE](#)

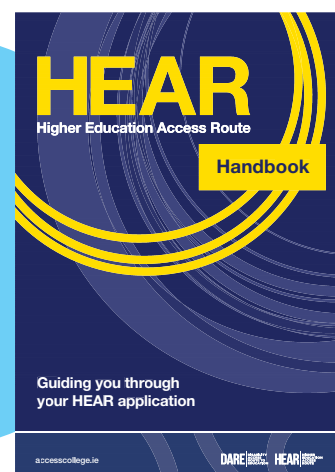

**Applicants applying for HEAR must:**

1. Be under the age of 23 as of 1 January 2022.
2. Apply online to CAO by 5pm on 1 February 2022.
3. No later than 5pm on 1 March 2022, indicate in your CAO application that you wish to apply for HEAR, and fully and correctly complete all elements of the HEAR form (the HEAR form is part of your CAO application). Once you have completed the HEAR application form a checklist will appear on-screen telling you which documents you need to supply.
4. Post your supporting documents to arrive in CAO no later than 5pm on 15 March 2022.
5. Submit A4 photocopies of your supporting documents. Do not send originals. HEIs may require you to supply the original documents at a later date and any offers made are subject to this condition.

For more information about HEAR go to [www.accesscollege.ie](http://www.accesscollege.ie) and/or visit the websites of Access Offices in the participating institutions. Instructions for submitting a HEAR application may be found in the HEAR Application Handbook at [www.accesscollege.ie](http://www.accesscollege.ie) and [www.cao/hear](http://www.cao/hear).

**Please note:** A separate application for financial assistance needs to be made via [www.susi.ie](http://www.susi.ie).

**Carrying forward HEAR eligibility**

If you were deemed eligible for HEAR in 2021, it carries forward for one year provided that you apply to CAO by 1 February 2022 at 5pm and indicate that you wish to apply to HEAR and enter your correct CAO 2021 application number in the box provided by 5pm on 1 March 2022. You are still required to complete all relevant sections of the 2022 HEAR application form, however you do not need to supply supporting documents as part of your application.



**TIP:** Instructions for submitting supporting documents to CAO can be found in the **HEAR Handbook** and on the **inside back cover (page 103)** of this handbook.



**Step 7**

Indicate if you wish to disclose a Disability/Specific Learning Difficulty and apply for the Disability Access Route to Education (DARE)



**Table 1.6 HEIs participating in the DARE scheme or operating schemes for school-leavers with disabilities**

HEIs participating in the DARE Scheme		
Athlone Institute of Technology	Limerick Institute of Technology	RCSI University of Medicine & Health Sciences
Dublin City University	Marino Institute of Education	St Angela’s College, Sligo
Dundalk Institute of Technology	Mary Immaculate College	Technological University Dublin
Dun Laoghaire Institute of Art, Design & Technology	Maynooth University	Trinity College Dublin
Galway-Mayo Institute of Technology	Munster Technological University	University College Cork
Institute of Technology Carlow	National College of Ireland	University College Dublin
Institute of Technology Sligo	NUI Galway	University of Limerick
Letterkenny Institute of Technology	Pontifical University Maynooth	Waterford Institute of Technology

**Table 1.7 Other HEIs operating admission schemes for school-leavers with disabilities**

Other HEIs operating admission schemes for school-leavers with disabilities*	
NCAD	* These HEIs do not apply the closing dates set out in the next sections

If you wish to disclose a disability or specific learning difficulty, click on the ‘Modify Disability/SLD (and DARE Application) Status’ button on the online application form and follow the instructions provided - **for most institutions, you must complete this part of your application before 1 March at 5pm.** If you would like to provide more information on your Disability or Specific Learning Difficulty, please complete the **Supplementary Information Form (SIF)** before 1 March at 5pm. This will allow the HEIs to consider any specific support needs you may have in a HEI. You will be instructed to complete the SIF form when you select ‘Modify Disability/SLD Status’ on the online application form. Instructions for completing the form and submitting documents are included in the online form.

Some HEIs take account of the impact of your disability and/or specific learning difficulty on your educational performance through the provision of **alternative admissions schemes**. If deemed eligible for these schemes applicants may receive a reduction in points for entry to courses in participating HEIs. To be considered for entry to a course applicants must satisfy matriculation/minimum entry and subject requirements. Full details on the **Disability Access Route to Education (DARE)** and instructions for submitting a DARE application may be found in the DARE Application Handbook, at [www.accesscollege.ie](http://www.accesscollege.ie) and at [www.cao/dare](http://www.cao/dare).

There are other admissions routes for mature and QQI FET/FETAC Level 5/6 applicants; further information is available on HEI websites.

**Applicants applying for DARE must:**

1. Be under the age of 23 as of 1 January 2022.
2. Apply to CAO by 5pm on 1 February 2022.
3. No later than 5pm on 1 March 2022 you must disclose your disability and/or specific learning difficulty in your CAO application and fully and correctly complete Section A of the **Supplementary Information Form (SIF)** (the SIF is part of your CAO application). **If you wish to be considered for DARE you must answer yes to question 1 on Section A of the fully completed SIF by 5pm on 1 March 2022.**
4. Download Section B of the SIF (Educational Impact Statement), have it completed by your school and returned to CAO to arrive by 5pm on 15 March 2022.
5. Download Section C of the SIF (Evidence of Disability), have it completed by the appropriate medical professional (only if you do not already have a report verifying your disability) and returned to CAO to arrive by 5pm on 15 March 2022. In place of Section C, applicants with a specific learning difficulty are asked to provide a full psycho-educational assessment completed by an appropriately qualified psychologist.

**Please note:** There are particular requirements for Section C of the SIF when applying for alternative admissions schemes in relation to the Medical Consultant/Specialist who must verify your disability, the age limit on reports and the documentation required. Please see [www.accesscollege.ie](http://www.accesscollege.ie) for more information about what these requirements are.

**You are not obliged to disclose a disability and/or specific learning difficulty unless you are applying for an alternative admissions scheme (e.g. DARE or another scheme offered by HEIs operating admission schemes for school-leavers with disabilities).** If you do not wish to disclose your disability and/or specific learning difficulty on the application form, you may do so at any time on entering a HEI and reasonable accommodation will be made at that stage if possible. Please note that disclosure of a disability and/or specific learning difficulty will not adversely affect your application in any way.

**Carrying forward DARE eligibility**

If you were deemed eligible for DARE in 2021 it carries forward for one year provided that you apply to CAO by the 1 February 2022 at 5pm and indicate that you wish to apply to DARE by 5pm on 1 March 2022; disclose your disability by 5pm on 1 March 2022 in your CAO application; and fully and correctly complete Section A of the Supplementary Information Form. Indicate that you wish to be considered for the DARE scheme by indicating this on Section A of the fully completed SIF by ticking ‘Yes’ to Question 1 and enter your correct CAO 2021 application number at Question 1(b) of the SIF by 5pm on 1 March 2022. You are still required to complete all relevant sections on Section A of the 2022 SIF form, however you do not need to supply supporting documents as part of your application.



**TIP:** Instructions for submitting supporting documents to CAO can be found in the **DARE Handbook** and on the **inside back cover (page 103)** of this handbook.



**TIP:**  
Download the DARE Handbook

[CLICK HERE](#)

accesscollege.ie

DARE HEAR

## SUMMER 2022 EXAMINATION RESULTS

If you have provided CAO with your correct examination details (or PPS number for QQI FET applicants), CAO automatically receives the following examination results: Leaving Certificate, QQI FET, CCEA (Northern Ireland) GCE, British GCE. For all other examining bodies, you must supply certified photocopies of results of summer 2022 examinations to CAO as soon as they become available. To be considered in the competition for places in Round One, these results must arrive in CAO at least 10 days before the issue of Round One offers, otherwise they will be considered for subsequent rounds.

## INTERVIEWS AND ASSESSMENTS

For some courses you may need to sit additional assessments, provide supplementary information (e.g. a portfolio or a statement), or attend for an interview. Some of these courses will be marked as “(Restricted – see page 3)” in the CAO Handbook, but you should consult the websites and prospectuses of the HEIs for more information.



Interviews  
and Assessments

CLICK HERE

### GAMSAT, HPAT and MSAP

You are advised to apply online, before 1 February at 5pm, if you need to apply for the 2022 GAMSAT, HPAT and/or MSAP tests. Mature applicants applying for Graduate Medicine only are not required to complete the Mature section.

Check your email inbox regularly as CAO communicates via email with such applicants.

If you have a 2021 MSAP score you wish to use you must supply to CAO a copy of these results with your application, or within 10 days of applying online. Current year MSAP results will be obtained directly from ACER.

In order for your GAMSAT results to be forwarded to CAO by ACER, you must indicate on any of your current GAMSAT registrations (September 2020, March 2021, September 2021, March 2022) that you are an applicant to an Irish program. Results from these sittings only will be considered for 2022 Graduate Medicine entry.

Current year HPAT results will be obtained directly from ACER. Consult the appropriate HEI literature regarding their validity. For more information go to the Applicants section of [www.cao.ie](http://www.cao.ie) and click on the Entry to Medicine tab.

### Graduate Medicine

Qualified applicants are ranked solely on the basis of GAMSAT results. To qualify, applicants must obtain a second class honours grade one (2H1) in their first Level 8 Honours Degree. For more information go to the Applicants section of [www.cao.ie](http://www.cao.ie) and click on the **Entry to Medicine** tab.

### Mature Nursing/Midwifery

Mature applicants for nursing/midwifery are ranked based on their score in an assessment test which is required by the Nursing and Midwifery Board of Ireland (NMBI). For entry to programmes in 2022, full details about the assessment will be publicised on the NMBI website [www.nmbi.ie](http://www.nmbi.ie). It is expected that the test will take place in March/April 2022 but this is subject to change. For further information, please email [careersinformation@nmbi.ie](mailto:careersinformation@nmbi.ie)

A woman with glasses is shown in profile, looking downwards. The image is overlaid with a large purple geometric shape on the right side. Inside this shape, the text 'AFTER APPLYING' is written in white, bold, uppercase letters. Below the text is a white horizontal line with a small downward-pointing arrowhead on its left side.

# AFTER APPLYING

## AFTER APPLYING

### INTERACTING WITH YOUR CAO ACCOUNT

Applicants are advised to log in to their CAO Account at different intervals to verify that all of their information has been recorded completely and correctly.

The Correspondence section of your account contains a log of all emails sent to you by CAO, and any online queries that you have submitted to CAO whilst logged in to your application. Please make sure to check the Correspondence section regularly for new emails from CAO containing important information and instructions.



### IMPORTANT CORRESPONDENCE

CAO will communicate with applicants by post or email, and in some instances by telephone or SMS text message, at various intervals throughout the application process. All CAO correspondence must be read carefully and any errors or omissions notified to CAO immediately via the Contact form on our website [www.cao.ie](http://www.cao.ie).

It is the responsibility of the applicant to ensure that all relevant correspondence is received and dealt with appropriately. If an applicant is going to be absent at any stage between February and October, they should arrange for someone to deal quickly with their correspondence. Failure to respond may have very serious consequences, for example, you may not receive an offer. **Please make sure to check the email account provided at the application stage and carefully read the Statement of Application Record issued to all applicants in May.**

At the offer stage, applicants will receive an offer notification if they are deemed eligible for an offer, or a Statement of Application email if they have not been deemed eligible for an offer by Round One.

Some HEIs will also contact applicants directly by post, email or SMS text message. You should periodically check your spam, bulk, promotional or junk mail folders, etc. If you find emails from CAO or HEIs are being directed to these folders you should consider adding these email addresses to your contacts or email address book.





## STATEMENT OF APPLICATION RECORD

Before the end of May, you will be sent a Statement of Application Record email. The purpose of this e-mail is to instruct you to log in and verify that all of your information has been recorded completely and correctly on your CAO account. **There may be very serious consequences for your application if you do not follow these instructions immediately.**

When you receive the email you must do the following:

1. Read the instructions on the Statement of Application Record page at [www.cao.ie](http://www.cao.ie)
2. Log in to your CAO Account to review your account information, including your personal details, the qualifications and assessments section (examination and exemption information) and your course choices. Do not delay.
3. If there are any errors or omissions inform CAO immediately (follow the instructions provided). Failure to correct errors or omissions at this stage may have very serious consequences and lead to the loss of a place.

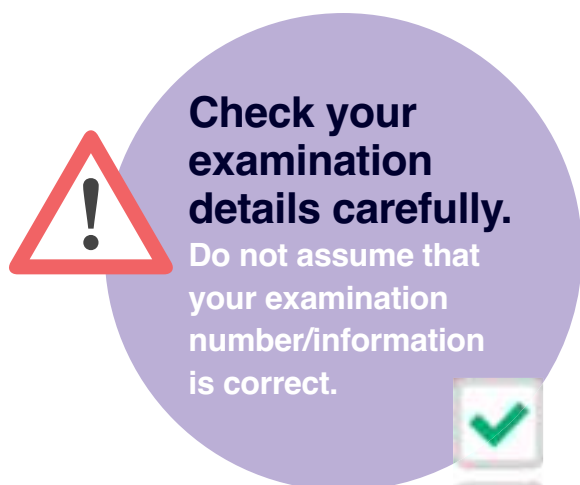

4. You must click the 'Confirm' button to indicate that you have checked your account information is present and correct, and have followed the instructions in the Statement of Application Record e-mail and the instructions on the Statement of Application page at [www.cao.ie](http://www.cao.ie)

If you have not received the Statement of Application Record email by 1 June you must contact CAO immediately. Failure to do so may have very serious consequences, for example, you might not receive an offer.

Changes that you make after you receive your Statement of Application Record email will be reflected in your online CAO account. Please log in to your CAO account via the My Application facility to check that all of your updated information is recorded completely and correctly before the Change of Mind closing date of 1 July at 5pm.

A GUIDE TO THE CAO STATEMENT OF APPLICATION RECORD





CLICK HERE

## CHANGING COURSES / CHANGE OF MIND

You can make changes to your course choices up to 1 February at 5pm for no extra charge. In early February, a Change of Course Choices facility becomes available online for a fee of €10. This facility can be used by registered applicants to add any restricted courses not already listed on an application, or by mature applicants who need to add or make changes to their course choices, up to 1 March 2022 at 5pm.

The CAO online Change of Mind facility opens in early May and closes on 1 July at 5pm – restrictions apply (see page 3). You can use the online facility as many times as you like to add, remove or re-order your courses free of charge until the 1 July at 5pm.

To change course choices, log in to your CAO Account via the My Application facility and click on Change Level 8 Course Choices or Change Level 7/6 Course Choices. You can then use the New Courses list to enter new courses, disregard existing course choices, or re-order your existing course selection. You must list all of your courses in your order of preference on the new list. If you change courses online, an acknowledgement will be sent to your email address - please check this email carefully and inform CAO of any errors or omissions. You should also check that your courses have been updated by using the My Application facility before 5pm on 1 July.

**Please Note:** You cannot introduce restricted courses using the Change of Mind facility. Exception: In the case of a restricted course which shares the exact same assessment procedures with a course you had applied for by 1 February 2022 at 5pm, you may be permitted to introduce it on a Change of Mind. You should consult with the relevant HEI before introducing such a course.

If you make a Change of Mind it cancels and supersedes all previous course choices in any category in which changes are made.

## CHANGES TO YOUR PERSONAL AND EXAMINATION INFORMATION

You may change some of your personal information (e.g. postal address, telephone number and email address) online using the My Application facility. To change your name, date of birth or to add an examination category to your application, you must email CAO via the Correspondence Section of your account. If you change personal information online, an acknowledgement will be sent to your email address (a copy of this email will also be available to view in the Correspondence section of your account). Please check that your change has been updated by using the My Application facility. You must do so at least 10 days prior to the issue of an offer round. Contact CAO immediately if there are any errors or omissions.

### IMPORTANT:

**If you have applied for any restricted courses and/or you are a mature applicant and you change your contact details, please contact the institutions you have applied to in order to ensure that they have your most recent details on file.**

A close-up, profile view of a woman with dark-rimmed glasses looking downwards. The image is overlaid with a large, semi-transparent green geometric shape that covers the right side and bottom. The text 'THE OFFER STAGE' is written in white, bold, sans-serif capital letters on the green background. Below the text is a white horizontal line with a downward-pointing arrowhead on its left side.

# THE OFFER STAGE

## THE OFFER STAGE

There are three main rounds of offers: Round A, Round Zero and Round One. After the reply date for Round One offers has passed, CAO then issues Round Two offers for remaining places. Subsequent offers are issued by CAO, as necessary, to fill any vacancies that may arise.

### THE OFFER ROUNDS



**Table 1.8 The Offer Rounds**

Round	Category of Applicant
Round A (early July)	Deferred applicants; mature applicants; mature nursing/midwifery applicants; some graduate entry pathways; applicants who may be required to make visa arrangements; applicants who have completed an Access course.
Round Zero (early August)	Graduate entry medicine applicants; additional mature, deferred and Access applicants; and applicants presenting QQI FET/FETAC for consideration for entry to courses with a quota for QQI FET/FETAC applicants.
<b>Round One (mid-August)</b>	<b>All applicants applying on the basis of school leaving examination results, regardless of year completed;</b> QQI FET applicants who have applied for a course where there is no quota for QQI FET applicants; and additional mature applicants.
Round Two and subsequent offers (late-August to end-September)	Offers are issued until the offer season closes, or until all of the places have been filled, whichever comes first.

#### GUIDE TO THE CAO OFFER AND ACCEPTANCE PROCESS



Applicants being assessed on the basis of qualifications other than school leaving qualifications or QQI FET/FETAC Level 5/6 (2002 – 2022), may receive an offer in Round A or Round Zero.

Applicants applying on the basis of school leaving examination results/grades, regardless of the year completed, will compete for an offer in Round One.

After Round One offers issue, any applicant who does not receive an offer in Round A, Round Zero or Round One will receive a Statement of Application email with instructions to check their CAO account and inform CAO immediately if there are any errors or omissions.



## ACCEPTING AN OFFER

If you receive an offer and you choose to accept this offer, you must do so online. If you choose to accept your offer you must do so by the reply date indicated on the Offer Notice. If you receive an offer from both lists you must choose between them - **you can only accept one offer, in any one round, from either the Level 8 or the Level 7/6 list.**

Accepting a lower preference course in an earlier Offer Round will not prevent you from receiving an offer in a subsequent round of a course higher up on your course choices list if you are deemed eligible. Should a place become available in a later round, and if you are entitled to this place, you may receive an offer which you can choose to accept or ignore. Accepting the new offer will automatically cancel the previous acceptance. If you accept your offer online you will receive an acknowledgement email, and you can check that your acceptance has been recorded online at [www.cao.ie](http://www.cao.ie) via the My Application facility.

## AVAILABLE PLACES

Available Places are places that remain unfilled in particular courses after all offers have been made and waiting lists have been exhausted. When considering applying for Available Places courses applicants should ignore previously published points in earlier offer rounds. Applicants must, however, check that they meet the normal **minimum entry requirements** for the course(s) in question.

Available Places courses are advertised on the CAO website for part of July and after Round One offers are issued in August – go to [www.cao.ie](http://www.cao.ie) and click on the Available Places tab. This facility is open to new applicants for a fee of €45, and is free for existing applicants. For more information on the Available Places facility visit the CAO website [www.cao.ie](http://www.cao.ie).

GUIDE TO THE CAO AVAILABLE PLACES FACILITY



## POINTS CALCULATION FOR LEAVING CERTIFICATE APPLICANTS

Round One offers are issued as soon as possible after the current year Irish Leaving Certificate examination results become available. The results are input into the CAO system and, for each course that you have applied for, the CAO system will first check that you meet the minimum entry requirements.

If you meet the eligibility criteria for the course(s) that you have applied for, the system then calculates a points score using the HEI Common Points Scale\*:



[CLICK HERE FOR THE CAO POINTS CALCULATOR](#)



### HEI Common Points Scale

Table 1.9 HEI Common Points Scale

Higher Level Grade	Points	Ordinary Level Grade	Points
H1 (90 – 100)	100		
H2 (80 < 90)	88		
H3 (70 < 80)	77		
H4 (60 < 70)	66		
H5 (50 < 60)	56	O1 (90 – 100)	56
H6 (40 < 50)	46	O2 (80 < 90)	46
H7 (30 < 40)	37	O3 (70 < 80)	37
H8 (0 < 30)	0	O4 (60 < 70)	28
		O5 (50 < 60)	20
		O6 (40 < 50)	12
		O7 (30 < 40)	0
		O8 (0 < 30)	0

### Maths Bonus Points

25 bonus points will be awarded for Higher Level Mathematics for H6 grades and above. For example, if an applicant receives a H6 grade an additional 25 points will be added to the 46 points already awarded for a H6 grade i.e. Higher Level Mathematics now carries a points score of 71 for this applicant.

### LCVP Points\*

LCVP Grade	LCVP Points
Distinction	66
Merit	46
Pass	28

### Foundation Level Maths Points\*

Foundation Level Maths Grade	Foundation Level Maths Points
F1	20
F2	12

\*Please see accompanying conditions on pages 27 and 28.

### Accompanying conditions

1. The six best scores, in recognised subjects, in one Leaving Certificate Examination will be counted for points computation. If you receive a H6 grade or higher in Higher Level Mathematics then you include the additional 25 bonus points first, and then identify your best six scores. The bonus points are included in the overall points calculation only when Mathematics is one of the applicant's best six subjects following the addition of the bonus.
2. Only one sitting of the Leaving Certificate Examination will be counted for points purposes.
3. In the case of certain subjects, e.g. Home Economics General (this subject was discontinued in 2003), Alternative Ordinary Level Mathematics, Foundation Level Mathematics or Foundation Level Irish, some HEIs may not award the points indicated on the points grid. If in any doubt, check with the Admissions Office of the appropriate HEIs.
4. Remember, you must first meet the minimum entry requirements in order to be considered for entry to a course.

We will use an example to calculate a points score, including bonus points for Higher Level Mathematics.

**Table 1.10 Example of a points score calculation  
An applicant has the following seven results  
in 2022:**

Subject	Level	Grade	Score
<b>Irish</b>	Higher	H2	<b>88</b>
<b>English</b>	Ordinary	O2	<b>46</b>
<b>Maths</b>	Higher	H5	<b>56 + 25 = 81</b>
<b>French</b>	Higher	H6	<b>46</b>
<b>Biology</b>	Higher	H3	<b>77</b>
<b>Geography</b>	Ordinary	O3	<b>37</b>
<b>History</b>	Higher	H5	<b>56</b>
<b>Add the best six scores, shown in bold.</b>			<b>Points = 394</b>

### How offers are issued

After the points have been calculated, applicants are placed on a list in order of merit for each course for which they are eligible. For example, if you have the highest points score you go to the top of the list and the applicant with the second-highest points score goes second on the list, and so on.

The HEIs then instruct CAO on how many offers to make for each course. If you are in 20th position for a chosen course, and the institution instructs CAO to offer 25 places, then you will receive an offer of a place on that course, unless you have received an offer of a course higher up on your preference list. You will not be offered a lower preference course if you receive an offer of a course higher up on your preference list.

For some courses **random number** selection may also be a factor. Before applicants are placed on the Order of Merit lists for courses they are assigned a random number for each course choice. If there are five applicants with an identical points score competing for one remaining place, random number selection applies and the place will be offered to the applicant with the highest random number.

If an applicant does not receive an offer in the first round of offers they may receive an offer in subsequent rounds.

**Please Note:** NCAD does not award points for Leaving Certificate or other examinations in the case of their restricted courses. Consult NCAD literature for details. Applicants for undergraduate medicine courses should consult the Applicants section of the CAO website and click on the Entry to Medicine tab.

All HEIs award points for results in Leaving Certificate Vocational Programme Link Modules, in place of a sixth Leaving Certificate subject. However, not all HEIs count LCVP as meeting eligibility requirements in regard to passing subjects. Applicants should refer to HEI literature for full details.

## POINTS CALCULATION FOR OTHER EXAMINATIONS

For information about how points are calculated for QQI FET/FETAC qualifications, GCE Examinations (England, Wales and Northern Ireland) and guideline entry requirements for EU/EFTA, please visit the Applicants section of the CAO website [www.cao.ie](http://www.cao.ie) and go to

### Applicant Scoring.

CAO POINTS CALCULATIONS FOR OTHER EXAMS



## DEFERRING A PLACE

If you wish to defer an offer of a place you **do not accept your offer**. Instead, you must email the Admissions Office of the appropriate HEI immediately. You must give your name as it appears on your CAO application, quote your CAO application number and the course code of the offer you wish to defer, and set out the reason(s) for the request. Applicants must mark “DEFERRED ENTRY” clearly in the subject line of the email. You can also check the website of the relevant HEI to see if they have a deferral policy available online that you can refer to.

The email must arrive in the Admissions Office of the institution at least two days before the reply date shown on the Offer Notice. The HEI will communicate their decision to you directly. If the deferral is not granted, you may then accept the offer for the current year, providing you accept the offer by the reply date.

You must send all communications about deferrals to the appropriate Admissions Office and **not to CAO**.

## TAKING UP A DEFERRAL

In order to take up a deferred place you must:

1. Re-apply through CAO in the succeeding year and pay the appropriate application fee. You must complete the application form in full and follow all of the instructions carefully;
2. Place the deferred course as your first and only preference on the application form;
3. Indicate your deferral by ticking the Deferred Applicant indicator box in the Course Choices section on your application.

It is important to read the letter granting you the deferred place for further instructions. You will breach the conditions of your deferred place if you enter more than the single deferred course code on your application. In that event, you will forfeit the guaranteed place and enter the competition for places in the normal way.

When reapplying in the following year you must complete an application fully. In other words you must include again any personal information and documentation, etc., which you provided with the original application (unless instructed otherwise by the institution offering the place).

## THE LEAVING CERTIFICATE APPEALS PROCESS

If you have requested to appeal some of your Leaving Certificate examinations, and if your results are changed on appeal, your position on the Order of Merit list will be altered to reflect your new points score.

If you are deemed entitled to a place on a course based on your upgraded Leaving Certificate results you will receive an offer. If all of the places for that course have already been allocated, you will receive a deferral of the offer for the following academic year. The decision to offer a place is made by the HEI in question and not the CAO.

## REGISTRATION ON YOUR ACCEPTED COURSE

An applicant to CAO, having been offered a place and accepted it, only becomes a student of the HEI once they have completed the HEI’s registration process.







# **DIRECT APPLICATIONS AND EXCEPTIONAL LATE APPLICATIONS**



# DIRECT APPLICATIONS AND EXCEPTIONAL LATE APPLICATIONS

## APPLICATIONS TO BE MADE DIRECT TO HIGHER EDUCATION INSTITUTIONS

### A) General:

In general, you should apply direct to the appropriate HEI (and NOT through CAO) in the following cases:

1. Any course not mentioned in this handbook.
2. Entry to courses at post-initial-year level. You must ask HEI Admissions Offices about application procedures.
3. Short duration, one-term, part-time and occasional courses. See Section C below.
4. Re-admission to Mary Immaculate College, Trinity College, University of Limerick, Maynooth University, and Galway-Mayo Institute of Technology.
5. Follow-on courses at TU Dublin and the Institutes of Technology. You must ask HEI Admissions Offices about application procedures.
6. Certain mature applicants - see [www.cao.ie/mature](http://www.cao.ie/mature) and Section D across for information about mature applicants.
7. Postgraduate courses.

### (B) Residence outside the EU: (past or present)

If you have at any time resided, or are at present resident, outside the EU, then you may be required to apply direct to some HEIs.

You must contact the Admissions Office of each HEI in which you are interested to enquire whether you should apply through CAO or direct to the HEI. Different HEIs may have different policies. You should make such enquiries well in advance of the closing date of 1 February 2022 at 5pm. You may be able to view HEI policies on HEI websites. Failure to check the proper application procedure may have serious implications.

### (C) Evening and part-time courses:

Most part-time and evening courses are not offered through the CAO application system and direct application must be made for them. The HEIs offer a wide variety of such courses and, if you are interested in these modes of study, you should make enquiries direct to the HEIs.

### (D) Mature applicants:

1. Certain restrictions may apply in the case of mature applicants.
2. Normally mature applicants should be 23 years old on or before 1 January 2022 for admission in Autumn 2022, and must apply by 1 February 2022 at 5pm. However, some HEIs may have a different age requirement, different definitions of mature applicants, etc., and some will consider applications received after 1 February 2022, but not for mature entry to primary teaching.
3. Before applying you should refer to [www.cao.ie/mature](http://www.cao.ie/mature) and view the information for mature applicants on HEI websites. In particular, you should note HEI requirements for the provision of supplementary application information. If you have any questions you must contact the Admissions Office or mature students officer of the appropriate HEIs well in advance of closing dates.
4. If you are applying for entry to primary teaching on the basis of mature years you must apply for these courses through CAO by 1 February 2022 at 5pm.

For more information on direct applications for mature applicants go to [www.cao.ie/mature](http://www.cao.ie/mature).



## EXCEPTIONAL LATE APPLICATIONS (EXCEPTION TO THE TIMETABLE)

The exceptional closing date of 22 July at 5pm applies only to applicants who are registered as an undergraduate student on 1 May 2022 in any year in any one of the participating HEIs (subject to the exclusions listed below). In order to avail of the Exceptional Late Application facility you must have entered the HEI through the CAO system.

If you did not enter your current course through the CAO system, you must first contact the Admissions Office of the HEI to which you wish to apply, and they will inform you if you may submit an application direct to the institution.

### Exclusions:

You may submit a late application only for entry to courses other than your existing course. If you wish to repeat the year in the same course, you must arrange this within your HEI.

Mary Immaculate College Limerick, Marino Institute of Education, Trinity College Dublin, University of Limerick, Maynooth University and Galway Mayo Institute of Technology have special procedures in place in the case of current or previous students who wish to apply for entry to another course in the same HEI. Such applicants must contact their Admissions Office to determine the application procedure. However, if you are a student in another HEI and you wish to apply to any of these six HEIs, you should apply through CAO.

### To make an Exceptional Late Application you must:

1. Make your CAO application before 22 July at 5pm.
2. Go to [www.cao.ie](http://www.cao.ie), click on Apply, and follow the instructions for Exceptional Late Applications. This facility opens on the 5 July at noon. Do not enter course choices online.
3. Download the *Course Choices Form* from the Downloads section of [www.cao.ie](http://www.cao.ie)

4. Email the Admissions Office of the institution that you are attending to inform them that you wish to apply to CAO, asking them for an email to verify that you were an undergraduate student on 1 May 2022. In the subject line type "Exceptional Late Application". Please allow sufficient time for the institution to fulfil this request. Contact details for all institutions can be found here: <http://www.cao.ie/index.php?page=hei&type=admissions>
5. Complete the *Course Choices Form*, including your full list of course choices in genuine order of preference.
6. Post the completed *Course Choices Form* and a printed copy of the email provided by your current institution to CAO. Include your CAO application number on the front of the form and the email. The form and email must arrive in CAO no later than 22 July at 5pm. Please note: the printout of the email must show the sender's details and the date and time that the email was sent.

CAO will email a Statement of Application Record to you after the 22 July closing date, once your application has been recorded. If you have not received this statement by 5 August, please contact CAO immediately.

## CHANGE OF MIND (EXCEPTION TO THE TIMETABLE)

The exceptional Change of Mind closing date of 22 July at 5:15pm applies only to applicants who are registered as an undergraduate student on 1 May 2022, in any year in any one of the participating HEIs (subject to the exclusions listed above), and who previously made an application through CAO for 2022 entry. In order to avail of the Exceptional Change of Mind facility you must have entered the HEI through the CAO system.

Applicants must download a paper *Change of Mind Form* from the Downloads section of [www.cao.ie](http://www.cao.ie) and, once completed, this form needs to be sent to CAO with your application number and a copy of the email you received from the institution (verifying your attendance up to 1 May 2022) – see point 4 above. The form and the email must then be returned to CAO by 22 July at 5pm. There is no fee for this service.







# FURTHER INFORMATION

## FURTHER INFORMATION

There are a number of valuable resources available on the CAO website, including an online demo application form, a course search facility, video guides, schedules, information on the points-scoring system, and answers to frequently asked questions. The dedicated section for applicants is the 'Applicants' page. There is also a section for schools, and for parents and guardians. Please take the time to become familiar with the website and the resources provided.

The information in this handbook is correct at time of going to press.

### PAPER APPLICATION FORMS

If you wish to apply to CAO using the paper application form please contact CAO well in advance of the closing date and a copy of the paper application form will be posted to you. The application fee is €45 for paper applications received by the 1 February at 5pm, or €90 for paper applications received after 1 February deadline and before 1 May at 5pm.

Paper applications submitted to CAO by the 1 February at 5pm will be sent a Statement of Course Choices before the 15 February. If not received, you must contact CAO immediately.

Late paper applicants will be sent a Statement of Course Choices before the 15 May. If not received, you must contact CAO immediately.

### DATA PROTECTION

CAO respects the privacy of your personal data. By making an application to CAO, your data will be made available to all the HEIs to which you have applied. In addition, application data will be used to obtain and verify examination data from the State Examinations Commission, QQI FET/FETAC and examination authorities in Britain and Northern Ireland, as required.

Paper applications and supporting application documents are retained for two years and then confidentially destroyed. Electronic data is retained for a period of seven years. No documents will be returned to applicants.

The EU General Data Protection Regulation (Number 2016/679) came into force on the 25 May 2018. Please see the CAO website for data protection information.

## GENERAL PRINCIPLES

Applications for admission in Autumn 2022 will be processed in accordance with the regulations, procedures and timetable described in the CAO Handbook 2022 ('the Handbook'), in the CAO Application Form 2022 ('the Form') and in the other documents mentioned in the handbook. Other such regulations and procedures in relation to online application, Change of Mind, and acceptance of offers will appear on the CAO website.

The intention is to provide fair and equal treatment for all applicants and to minimise expense for the applicant-body as a whole. CAO is purely an administrative facility and does not endorse or recommend any course. It is your responsibility to determine the status and the suitability of any course chosen. It is important to remember that this handbook does not in any way remove the fundamental need for you to consult the appropriate HEI literature or HEI website. Only the official HEI material will give you the essential information about the content of courses, minimum entry requirements, course duration, career prospects, etc.

CAO is agent for the HEIs participating in the application system. These bodies agree annually the application regulations, procedures and timetable. CAO has no discretion to set them aside so as either to afford special treatment to any applicant over another, or to deprive any applicant of their entitlement in favour of another.

Any attempt by an applicant or by any person(s) acting on the applicant's instigation, directly or indirectly by means of written communication or otherwise, to canvass or otherwise influence in the applicant's favour, or to hinder a fellow applicant, may disqualify the applicant from the competition.

**WARNING:** The HEIs participating in the CAO system reserve the right not to consider applications and to cancel any offers of places in cases where requested information has not been provided or where falsified or misleading information has been supplied. A HEI may require sight of your original documentation before registration can be finalised.

Applications will be assessed on the basis of the information supplied. Neither CAO nor the HEIs will accept any responsibility for any loss or hardship arising from failure to supply correct and complete information at the appropriate time.

## INDEPENDENT APPEALS COMMISSION

### CAO:

The CAO has an Independent Appeals Commission to which recourse may be had by applicants who believe that they have been treated unfairly by CAO, and whose complaints have not been resolved by CAO. The function of the Appeals Commission is to ensure that the rules are applied fairly. The Appeals Commission cannot set the rules aside for applicants who appeal for special treatment. Appeals should be addressed to: The Secretary, CAO Independent Appeals Commission, c/o Tower House, Eglinton Street, Galway, Ireland.

Appeals must be made in writing, be signed by the applicant and must describe the alleged unfair treatment. Appropriate supporting documentation should accompany the appeal.

### DARE/HEAR:

#### Appeals relating to missing DARE HEAR application deadlines

Appeals relating to 1 March and 15 March and all other DARE and HEAR application deadlines, i.e. appeals relating to making a valid application, should be directed to CAO Independent Appeals Commission as above. Further information on appeals relating to missed DARE HEAR application deadlines is available on [www.cao.ie](http://www.cao.ie) and [www.accesscollege.ie](http://www.accesscollege.ie).

#### Appeals relating to DARE HEAR assessment outcomes

DARE/HEAR uses a Review and Appeals process to ensure that all DARE/HEAR applicants are treated fairly and the assessment criteria have been applied consistently. This process is open to applicants who have made a valid application to DARE/HEAR and received an

ineligible assessment outcome. Review and Appeal applications must be made online through the CAO 'My Application' facility by the published deadlines. Details on the Review and Appeals process, including instructions on making a Review and Appeal application, deadlines and the grounds for Review and Appeal, are available on [www.cao.ie](http://www.cao.ie) and [www.accesscollege.ie](http://www.accesscollege.ie).

There is no charge for this service. If you are not satisfied with the outcome of your appeal you may make a complaint to the Office of the Ombudsman.

## CONTACTING CAO

**Please Note: Office contact hours are 09:30 to 13:00, and 14:00 to 17:00, Monday to Friday.** The best and most effective way of communicating with CAO is via the Contact form on our website [www.cao.ie](http://www.cao.ie).

If you have a CAO application number please include it in all communication – this will allow us the opportunity to view your application and reply to your query, usually within one working day. When logged in to your CAO account you can send an email from the Correspondence Section. The Correspondence Section contains a record of all online correspondence linked to your account.

When posting items to CAO you should obtain a certificate of posting from the post office. If you wish to receive confirmation from CAO that your documents have been received, you must include a self-addressed and stamped postcard (you will not require a stamp for the postcard if you are living outside of the Republic of Ireland). CAO will then return this postcard to you if your documents have been received.

**Address:** Central Applications Office, Tower House, Eglinton Street, Galway, Ireland, H91 X25V  
**Tel.** +353-(0)91-509800  
**Fax** +353-(0)91-562344

**If your query is in relation to eligibility, exemptions, restrictions and course-related requirements, you should contact the HEIs directly.**

## ONLINE APPLICANT CHECKLIST

Before Applying	
I have read the CAO Handbook.	<input type="checkbox"/>
I have researched the courses that I am interested in applying for.	<input type="checkbox"/>
I am familiar with the minimum entry requirements for each course and any restrictions that apply.	<input type="checkbox"/>
The Application	
I have obtained the online receipt of my application and have printed it off for future reference.	<input type="checkbox"/>
I have checked the email sent to me by CAO (on receipt of my online application) for any errors or omissions, and I have verified my email address using the verification code provided by CAO.	<input type="checkbox"/>
I have checked the email sent to me by CAO after entering my course choices to make sure that all of my courses are correct and in my order of preference.	<input type="checkbox"/>
I have included all examination details, including current year exams, and have checked that they are correct.	<input type="checkbox"/>
I have checked any subsequent correspondence received from CAO.	<input type="checkbox"/>
<b>For applicants who must send supporting documents as part of their application:</b>	
I have read the Qualifications and Assessments section that is relevant to me (pages 8-11) and the inside back cover (page 103) of the CAO Handbook which provides instructions for submitting supporting documents to CAO.	<input type="checkbox"/>
I intend to get a Certificate of Posting when I post the envelope containing my supporting documents to CAO.	<input type="checkbox"/>
After the Normal Application Closing Date	
I have received my Statement of Application Record (sent to all applicants before the end of May).	<input type="checkbox"/>
I have notified CAO of any errors or omissions contained in my Statement of Application Record/ CAO account within 7 days of receiving the Statement email.	<input type="checkbox"/>
I have made my changes, if any, via the Change of Mind facility before 1 July at 5pm.	<input type="checkbox"/>
I have taken note of any restrictions to the introduction of courses after the 1 February deadline.	<input type="checkbox"/>
The Offer Rounds	
I have checked my email account and the My Application facility to find out if I have received an offer.	<input type="checkbox"/>
I have received my offer notification <b>OR</b> Statement of Application email and checked my account for any errors or omissions.	<input type="checkbox"/>
<b>If accepting an offer:</b> I have accepted my offer online via the My Application facility.	<input type="checkbox"/>
<b>If no offer was received:</b> I have checked the Statement of Application email to make sure that the details held on file for me by CAO are correct and I have notified CAO immediately of any errors or omissions.	<input type="checkbox"/>



# 2022 COURSES

Institutions in alphabetical  
order by location



**Course lists are correct at time of going to press.**

**Additions or cancellations may occur subsequently.**

**The relevant institutions will circulate notice of these to Post-primary schools.**

**Changes to the course lists and CAO Handbook can be viewed in the Handbook section of the CAO website.**

**You can also search for  
courses via the Courses  
page at [www.cao.ie](http://www.cao.ie)**



The “Progression” column indicates, in bold, the initial qualification awarded, together with follow-on opportunities, if any are available, and which may be in the same or a related discipline. Follow-on opportunities may also be available in another institution. You **MUST** consult the institution literature.  
CT = Certificate; FC = Foundation Certificate; DP = Diploma; L6 = Higher Certificate; L7 = Ordinary Degree; L8 = Honours Degree. In general, FC courses are 1 year long; CT/L6 courses are 2 years long and DP/L7 courses are 3 years long (in total).

## ATHLONE INSTITUTE OF TECHNOLOGY

[www.ait.ie](http://www.ait.ie)

LEVEL 8 Honours Bachelor Degrees - Level 8		Apply by inserting the Codes below in the Level 8 Section of the Application Form.
Code	Title (NOT to be entered on Application Form) Honours Bachelor Degrees - Level 8	
AL 801	Software Design for Virtual Reality and Gaming	
AL 802	Software Design in Artificial Intelligence for Cloud Computing	
AL 803	Software Design for Mobile Apps and Connected Devices	
AL 805	Computer Engineering for Network Infrastructure	
AL 806	Computer Engineering for Autonomous Systems	
AL 810	Quantity Surveying	
AL 811	Civil Engineering	
AL 812	Construction Management	
AL 818	Mechanical Engineering	
AL 819	Mechanical Engineering with Energy	
AL 820	Mechanical and Polymer Engineering	
AL 821	Automation and Robotics	
AL 830	General Nursing	<i>(If mature, see page 18 )</i>
AL 832	Mental Health Nursing	<i>(If mature, see page 18 )</i>
AL 835	Pharmacology	
AL 836	Nutrition and Health Science	
AL 837	Sports Science with Exercise Physiology	
AL 838	Biotechnology	
AL 839	Microbiology	
AL 840	Pharmaceutical Sciences	
AL 841	Athletic and Rehabilitation Therapy	
AL 842	Bioveterinary Science	
AL 843	Physical Activity and Health Science	
AL 847	Law	
AL 849	Culinary Entrepreneurship	
AL 850	Business	
AL 851	Business and Law	
AL 852	Accounting	
AL 854	Sport Management	<i>(with international placement)</i>
AL 855	Hospitality Management	<i>(with international placement)</i>
AL 857	Digital Marketing	
AL 859	International Business	
AL 860	Social Care Practice	
AL 861	Animation and Illustration	<b>Portfolio Required</b>
AL 863	Graphic and Digital Design	<b>Portfolio Required</b>
AL 864	Early Years Care and Education	
AL 870	Applied Psychology	

## ATHLONE INSTITUTE OF TECHNOLOGY

[www.ait.ie](http://www.ait.ie)

(Continued)

<b>LEVEL 7/6</b> Ordinary Bachelor Degrees - Level 7 Higher Certificates - Level 6		Apply by inserting the Codes below in the Level 7/Level 6 Section of the Application Form.
<b>Code</b>	<b>Title (NOT to be entered on Application Form) Ordinary Bachelor Degrees - Level 7</b>	<b>Progression</b>
AL 701	Computer Engineering with Network Infrastructure	L7 -> L8
AL 702	Software Design with Artificial Intelligence for Cloud Computing	L7 -> L8
AL 703	Software Design for Virtual Reality and Gaming	L7 -> L8
AL 704	Computer Engineering	L7 -> L8
AL 705	Software Design for Mobile Apps and Connected Devices	L7 -> L8
AL 710	Mechanical Engineering	L7 -> L8
AL 711	Mechanical Engineering and Renewable Energy	L7 -> L8
AL 712	Automation and Robotics	L7 -> L8
AL 713	Engineering (Common Entry to Automation and Robotics, Renewable and Mechanical Engineering)	L7 -> L8
AL 718	Music and Sound Engineering	L7 -> L8
AL 721	Civil Engineering	L7 -> L8
AL 730	Biotechnology	L7 -> L8
AL 731	Veterinary Nursing	L7 -> L8
AL 734	Pharmaceutical Sciences (Drug Development and Analysis)	L7 -> L8
AL 735	Pharmacology	L7 -> L8
AL 739	Microbiology	L7 -> L8
AL 740	Exercise and Health Science	L7 -> L8
AL 742	Bioveterinary Science	L7 -> L8
AL 751	Digital Marketing	L7 -> L8
AL 752	Business	L7 -> L8
AL 761	Hotel and Leisure Management	L7 -> L8
AL 763	Graphic Design	<i>Portfolio Required</i> L7 -> L8
AL 764	Early Years Care and Education	L7 -> L8
AL 765	Applied Social Studies in Social Care	L7 -> L8
<b>Code</b>	<b>Title (NOT to be entered on Application Form) Higher Certificates - Level 6</b>	<b>Progression</b>
AL 605	Music and Instrument Technology	L6-> L7
AL 630	Pharmacy Technician	L6-> L7
AL 631	Dental Nursing	L6 -> L7
AL 632	Applied Science	L6-> L7 -> L8
AL 650	Business	L6-> L7 -> L8
AL 660	Culinary Arts	L6-> L7 -> L8
AL 661	Bar Supervision	L6
AL 663	Business (Sport and Recreation)	L6-> L7 -> L8

**INSTITUTE OF TECHNOLOGY CARLOW**
[www.itcarlow.ie](http://www.itcarlow.ie)
**CARLOW CAMPUS**

<b>LEVEL 8</b> Honours Bachelor Degrees - Level 8		Apply by inserting the Codes below in the Level 8 Section of the Application Form.					
Code	Title (NOT to be entered on Application Form) Honours Bachelor Degrees – Level 8						
<b>CW 108</b>	Science – When you apply for Science you <b>must select ONE of the following options: CEY, BRD, BPH or PDF</b>						
	<b>CEY</b> <b>Common Entry</b> Applicants undertake a range of subjects and can decide on their degree option at the end of first year. The Degree options are listed in the adjacent columns.	<b>BRD</b> Brewing and Distilling	<b>BPH</b> Biosciences with Biopharmaceuticals	<b>PDF</b> Pharmaceutics and Drug Formulation			
	Applicants who select a specific degree option (i.e. CW108 BRD, BPH or PDF) are guaranteed a place on that programme subject to meeting the entry requirements and points. Applicants who are undecided on choices should choose CW108 CEY (Common Entry). All applicants may change their selection up to the end of year 1 and must confirm their specialism at that point.						
<b>CW 128</b>	Brewing and Distilling						
<b>CW 138</b>	Sport and Exercise Science						
<b>CW 148</b>	Strength and Conditioning						
<b>CW 188</b>	Sport Rehabilitation and Athletic Therapy						
<b>CW 208</b>	Computer Games Development						
<b>CW 238</b>	Software Development						
<b>CW 248</b>	Information Technology Management						
<b>CW 258</b>	Cybercrime and IT Security						
<b>CW 268</b>	Computing in Interactive Digital Art and Design						
<b>CW 438</b>	Construction Management						
<b>CW 468</b>	Architectural Technology						
<b>CW 478</b>	Civil Engineering						
<b>CW 488</b>	Quantity Surveying						
<b>CW 548</b>	Mechanical Engineering						
<b>CW 558</b>	Electronic Systems						
<b>CW 568</b>	Aerospace Engineering						
<b>CW 578</b>	TV and Media Production						
<b>CW 588</b>	Robotics and Automated Systems						
<b>CW 598</b>	Biomedical Electronics						
<b>CW 708</b>	Law - LLB						
<b>CW 728</b>	Product Design Innovation						
<b>CW 748</b>	Early Childhood Education and Practice						
<b>CW 758</b>	Professional Social Care Practice						
<b>CW 808</b>	Public Relations and Media						
<b>CW 848</b>	Digital Marketing with Analytics						
<b>CW 858</b>	Sports Management and Coaching When you apply for Sports Management and Coaching you must select ONE of the following options: <b>GAA, RUG or FTB</b>				<i>Portfolio</i>		
	<b>GAA</b> Gaelic Games	<b>RUG</b> Rugby	<b>FTB</b> Football				
	When you select a specific degree option (i.e. CW858 GAA, RUG or FTB), you are guaranteed a place on that programme, subject to meeting the entry requirements and points.						
<b>CW 878</b>	Sport, Business and Coaching						
<b>CW 908</b>	Business – When you apply for Business you <b>must select ONE of the following options: CEY, BMT, HRM, INT, SCM, MKT or FAC</b>						
	<b>CEY</b> <b>Common Entry</b> Applicants undertake a range of subjects and can decide on their degree option at the end of second year. The Degree options are listed in the adjacent columns.	<b>BMT</b> Business Management	<b>HRM</b> Human Resource Management	<b>INT</b> International Business	<b>SCM</b> Supply Chain Management	<b>MKT</b> Marketing	<b>FAC</b> Finance and Accounting
	Applicants who select a specific degree option (i.e. CW908 BMT, HRM, INT, SCM, MKT or FAC) are guaranteed a place on that programme subject to meeting the entry requirements and points. Applicants who are undecided on choices should choose CW908 CEY (Common Entry). All applicants may change their selection up to the end of year 2 and must confirm their specialism at that point.						
<b>CW 938</b>	Business with Law						
<b>CW 948</b>	Accounting						

**INSTITUTE OF TECHNOLOGY CARLOW**

[www.itcarlow.ie](http://www.itcarlow.ie)

**CARLOW CAMPUS**

<b>LEVEL 7/6</b> Ordinary Bachelor Degrees - Level 7 (DG) Higher Certificates - Level 6 (HC)		Apply by inserting the Codes below in the Level 7/Level 6 Section of the Application Form.				
Code	Title (NOT to be entered on Application Form) Ordinary Bachelor Degrees - Level 7					Progression
CW 107	Analytical Science					L7 -> L8
CW 117	Biosciences					L7 -> L8
CW 207	Software Development					L7 -> L8
CW 217	Information Technology Management					L7 -> L8
CW 227	Cybercrime and IT Security					L7 -> L8
CW 237	Computing in Interactive Digital Art and Design					L7 -> L8
CW 407	Architectural Technology					L7 -> L8
CW 417	Construction Management					L7 -> L8
CW 427	Civil Engineering					L7 -> L8
CW 507	Aircraft Systems					L7 -> L8
CW 517	Mechanical Engineering					L7 -> L8
CW 527	Electronic Engineering					L7 -> L8
CW 547	TV and Media Production					L7 -> L8
CW 567	Robotics and Automated Systems					L7 -> L8
CW 577	Biomedical Electronics					L7 -> L8
CW 707	Design					L7 -> L8
CW 717	Professional Social Care Practice					L7 -> L8
CW 727	Early Childhood Education and Practice					L7 -> L8
CW 807	Sport Coaching and Business Management – GAA				<i>Portfolio</i>	L7 -> L8
CW 817	Sport Coaching and Business Management - Rugby				<i>Portfolio</i>	L7 -> L8
CW 827	Sport Coaching and Business Management - Football				<i>Portfolio</i>	L7 -> L8
CW 837	Digital Marketing with Analytics					L7 -> L8
CW 847	Sport, Business and Coaching					L7 -> L8
CW 857	Public Relations and Media					L7 -> L8
CW 917	Business					L7 -> L8
	When you apply for Business you <b>must select ONE of the following options: CEY, BMT, HRM, INT, SCM or MKT</b>					
	<b>CEY</b> <b>Common Entry</b> Applicants undertake a range of subjects and can decide on their degree option at the end of second year. The Degree options are listed in the adjacent columns	<b>BMT</b> Business Management	<b>HRM</b> Human Resource Management	<b>INT</b> International Business	<b>SCM</b> Supply Chain Management	
Applicants who select a specific degree option (i.e. CW917 BMT, HRM, INT, SCM or MKT) are guaranteed a place on that programme subject to meeting the entry requirements and points. Applicants who are undecided on choices should choose CW917 CEY (Common Entry). All applicants may change their selection up to the end of year 2 and must confirm their specialism at that point.						

**INSTITUTE OF TECHNOLOGY CARLOW**

[www.itcarlow.ie](http://www.itcarlow.ie)

**CARLOW CAMPUS**

<b>LEVEL 7/6</b> Ordinary Bachelor Degrees - Level 7 Higher Certificates - Level 6		Apply by inserting the Codes below in the Level 7/Level 6 Section of the Application Form.
Code	Title (NOT to be entered on Application Form) Higher Certificates – Level 6	Progression
CW 106	Physiology and Health Science	L6 -> L8
CW 116	Pharmacy Technician Studies	L6 -> L7
CW 126	Science - <b>Applied Biology or Applied Chemistry</b>	L6 -> L7 -> L8
CW 206	Computing – Applications or Programming	L6 -> L7 -> L8
CW 706	Legal Studies	L6 -> L8
CW 906	Business	L6 -> L7 -> L8
CW 926	Business with Law	L6 -> L8
CW 936	Accounting	L6 -> L8

**WEXFORD CAMPUS**

<b>LEVEL 8</b> Honours Bachelor Degrees - Level 8		Apply by inserting the Codes below in the Level 8 Section of the Application Form.	
Code	Title (NOT to be entered on Application Form) Honours Bachelor Degrees – Level 8		
CW 018	Business – When you select Business you must select <b>ONE</b> of the following options: <b>CEY, BUS or DMK</b>		
	<b>CEY</b> Common entry Applicants undertake a range of subjects and can decide on their Degree option at the end of second year. The Degree options are listed in the adjacent columns	<b>BUS</b> Business	<b>DMK</b> Digital Marketing
	Applicants who select a specific degree option (i.e. CW018 BUS or DMK) are guaranteed a place on that programme subject to meeting the entry requirements and points. Applicants who are undecided on choices should choose CW018 CEY (Common Entry). All Applicants may change their selection up to the end of year 2 and must confirm their specialism at that point		
CW 028	Early Childhood Education and Practice		
CW 038	Art		<i>Portfolio</i>
CW 048	Creative Computing and Digital Innovation		
CW 058	Tourism and Event Management		
CW 068	Applied Social Studies in Professional Social Care		
CW 078	Sustainable Farm Management and Agribusiness		
CW 088	Visual Communications and Design		

<b>LEVEL 7/6</b> Ordinary Bachelor Degrees - Level 7 (DG) Higher Certificates - Level 6 (HC)		Apply by inserting the Codes below in the Level 7/Level 6 Section of the Application Form.		
Code	Title (NOT to be entered on Application Form) Ordinary Bachelor Degrees - Level 7		Progression	
CW 027	Sustainable Farm Management and Agribusiness		L7 -> L8	
CW 037	Business – When you select Business you must select <b>ONE</b> of the following options: <b>CEY, BUS or DMK</b>		L7 -> L8	
	<b>CEY</b> Common Entry Applicants undertake a range of subjects and can decide on their degree option at the end of second year. The Degree options are listed in the adjacent columns	<b>BUS</b> Business		<b>DMK</b> Digital Marketing
	Applicants who select a specific degree option (i.e. CW037 BUS or DMK) are guaranteed a place on that programme subject to meeting the entry requirements and points. Applicants who are undecided on choices should choose CW037 CEY (Common Entry). All Applicants may change their selection up to the end of year 2 and must confirm their specialism at that point			
CW 047	Visual Communications and Design		L7 -> L8	
CW 057	Art		<i>Portfolio</i>	
CW 077	Tourism and Event Management		L7 -> L8	
CW 087	Creative Computing and Digital Innovation		L7 -> L8	
CW 097	Early Childhood Education and Practice		L7 -> L8	
Code	Title (NOT to be entered on Application Form) Higher Certificates - Level 6		Progression	
CW 006	Business		L6-> L7 -> L8	

**CARLOW COLLEGE, ST. PATRICK'S CARLOW**

[www.carlowcollege.ie](http://www.carlowcollege.ie)

<b>LEVEL 8</b> Honours Bachelor Degrees - Level 8		Apply by inserting the Codes below in the Level 8 Section of the Application Form.
<b>Code</b>	<b>Title (NOT to be entered on Application Form) Honours Bachelor Degrees - Level 8</b>	
<b>PC 405</b>	Social, Political and Community Studies	
<b>PC 410</b>	Arts and Humanities (fulfils Teaching Council requirements for English, History, Theology/Religious Education) Core Subjects Offered: Psychology, Philosophy, English, History, Theology	
<b>PC 411</b>	English and History (fulfils Teaching Council requirements for English and History)	
<b>PC 414</b>	Psychology	
<b>PC 415</b>	Philosophy, Politics and Sociology (fulfils Teaching Council requirements for Politics and Society)	
<b>PC 416</b>	Media, English and Culture (fulfils Teaching Council requirements for English)	

<b>LEVEL 7</b> Ordinary Bachelor Degrees - Level 7		Apply by inserting the Codes below in the Level 7/Level 6 Section of the Application Form.
<b>Code</b>	<b>Title (NOT to be entered on Application Form) Ordinary Bachelor Degrees - Level 7</b>	<b>Progression</b>
<b>PC 402</b>	Arts and Humanities Core Subjects Offered: Psychology, Philosophy, English, History, Theology	<b>L7 -&gt; L8</b>
<b>PC 404</b>	Applied Social Studies - Professional Social Care	<b>L7 -&gt; L8</b>

## MUNSTER TECHNOLOGICAL UNIVERSITY

[www.mtu.ie](http://www.mtu.ie)

LEVEL 8 Honours Bachelor Degrees - Level 8		Apply by inserting the Codes below in the Level 8 Section of the Application Form.	
Code	Title (NOT to be entered on Application Form) Honours Bachelor Degrees - Level 8	Location	
MT 800	Software Development	Cork Campus	
MT 801	Computing with Software Development **	Kerry Campus	
MT 802	Computer Systems	Cork Campus	
MT 803	Computing (Degree Award Options: Software Development OR Games Development) **	Kerry Campus	
MT 804	Computing with Games Development **	Kerry Campus	
MT 805	I.T. Management	Cork Campus	
MT 811	Animation, Visual Effects and Motion Design **	Portfolio	(Restricted - See Page 3)
MT 812	TV, Radio and New Media **	Kerry Campus	
MT 820	Contemporary Applied Art (Ceramics, Glass, Textiles)	Portfolio	(Restricted - See Page 3)
MT 821	Fine Art	Portfolio	(Restricted - See page 3)
MT 822	Photography with New Media	Portfolio	(Restricted - See Page 3)
MT 823	Visual Communications	Portfolio	(Restricted - See page 3)
MT 824	Creative Digital Media	CCAD Cork Campus	
MT 830	Engineering (Common Entry)	Cork Campus	
MT 831	Structural Engineering	Cork Campus	
MT 832	Civil Engineering **	Kerry Campus	
MT 833	Instrument Engineering	Cork Campus	
MT 835	Manufacturing Engineering **	Kerry Campus	
MT 836	Mechanical Engineering	Cork Campus	
MT 837	Sustainable Energy Engineering	Cork Campus	
MT 838	Chemical and Biopharmaceutical Engineering	Cork Campus	
MT 839	Biomedical Engineering	Cork Campus	
MT 845	Electrical Engineering	Cork Campus	
MT 846	Electronic Engineering	Cork Campus	
MT 847	Automotive Business Management and Technology	Cork Campus	
MT 848	Agricultural Engineering **	Kerry Campus	
MT 855	Construction Management **	Kerry Campus	
MT 856	Construction Management	Cork Campus	
MT 857	Quantity Surveying	Cork Campus	
MT 859	Architectural Technology	Cork Campus	
MT 860	Interior Architecture	Cork Campus	
MT 870	Physical Sciences (Common Entry)	Cork Campus	
MT 871	Biomedical Science (offered jointly MTU Cork Campus & UCC)	Cork Campus and UCC	
MT 872	Pharmaceutical Science (Degree Award Option: Biopharmaceutics) **	Kerry Campus	
MT 873	Pharmaceutical Biotechnology	Cork Campus	
MT 874	Analytical Chemistry with Quality Assurance	Cork Campus	
MT 875	Biological Sciences (Common Entry)	Cork Campus	
MT 876	Nutrition and Health Science	Cork Campus	
MT 877	Agricultural Science **	Kerry Campus	
MT 878	Environmental Science and Sustainable Technology	Cork Campus	
MT 879	Agri-Biosciences	Cork Campus	
MT 880	Wildlife Biology **	Kerry Campus	
MT 881	Veterinary Bioscience **	Kerry Campus	

(Continued)



**MUNSTER TECHNOLOGICAL UNIVERSITY**

[www.mtu.ie](http://www.mtu.ie)

<b>LEVEL 8</b> Honours Bachelor Degrees - Level 8		Apply by inserting the Codes below in the Level 8 Section of the Application Form.
<b>Code</b>	<b>Title (NOT to be entered on Application Form) Honours Bachelor Degrees - Level 8</b>	<b>Location</b>
MT 910	Sport and Exercise Management	Cork Campus
MT 911	<b>Health and Leisure (Degree Award Options: Health, Fitness and Leisure OR Adapted Physical Activity OR Physical Education)*#</b>	Kerry Campus
MT 912	Health and Leisure with Massage *#	Kerry Campus
MT 913	Coaching and Sports Performance*#	Kerry Campus
MT 914	Inclusive Sport and Physical Activity *#	Kerry Campus
MT 915	Coaching Science and Sports Pedagogy	Cork Campus
MT 925	Counselling with Addiction (Mature applicants only) *#	Kerry Campus
MT 926	General Nursing *#	<i>(If mature, see page 18)</i> Kerry Campus
MT 927	Mental Health Nursing *#	<i>(If mature, see page 18)</i> Kerry Campus
MT 930	Home Economics and Business (First three years in MTU; Final two years in UCC)	Cork Campus
MT 936	Music (Restricted, Entrance Test - See Page 3)	Cork School of Music
MT 937	Popular Music (Restricted, Entrance Test - See Page 3)	Cork School of Music
MT 938	Musical Theatre (Restricted, Assessment Test- See Page 3)	Cork School of Music
MT 939	Theatre and Drama Studies (Restricted, Assessment Test - See Page 3)	Cork School of Music
MT 940	Event Management (3 Year Programme)	Kerry Campus
MT 941	Business (Common Entry) - Major Specialism options; Accounting, Marketing or Management) *#	Kerry Campus
MT 942	Accounting	Cork Campus
MT 943	Marketing	Cork Campus
MT 944	Business Information Systems	Cork Campus
MT 945	International Business with Language	Cork Campus
MT 946	Global Business and Pilot Studies	<i>(Restricted - See page 3)</i> Cork Campus Yr. 1 &4 Atlantic Flight Training Academy Yr. 2 and 3
MT 947	Tourism Management	Cork Campus
MT 970	Montessori Education	Cork Campus
MT 971	Early Childhood Care and Education*#	Kerry Campus
MT 974	Social Care*#	Kerry Campus
	Industrial Physics – Offered jointly by MTU Cork Campus and UCC. Please see Course Code CK409 on page 49	
	Architecture – Offered jointly by MTU Cork Campus and UCC. Please see Course Code CK606 on page 50	

*(Continued)*

**\*Students who successfully complete year two of this programme and who do not wish to progress to third year are eligible to receive a Higher Certificate award. Students are advised to refer to the University's Prospectus or website at [www.mtu.ie](http://www.mtu.ie)**

**# Students who successfully complete year three of these programmes and who do not wish to progress to fourth year are eligible to receive an Ordinary Degree**

**MUNSTER TECHNOLOGICAL UNIVERSITY**

[www.mtu.ie](http://www.mtu.ie)

<b>LEVEL 7/6</b> Ordinary Bachelor Degrees - Level 7 Higher Certificates - Level 6		Apply by inserting the Codes below in the Level 7/Level 6 Section of the Application Form.	
Code	Title (NOT to be entered on Application Form) Ordinary Bachelor Degrees - Level 7	Location	Progression
MT 510	Recreation and Leisure Management*	Cork Campus	L7->L8
MT 511	Health and Leisure (Degree Award Options: Health and Leisure with Education in Aquatics OR Health and Leisure with Outdoor and Experiential Learning; Progression to Level 8 with Degree Award Options in Health, Fitness and Leisure or Adapted Physical Activity or Physical Education)*	Kerry Campus	L7->L8
MT 512	Health and Leisure with Massage*	Kerry Campus	L7->L8
MT 513	Coaching and Sports Performance*	Kerry Campus	L7->L8
MT 514	Inclusive Sport and Physical Activity*	Kerry Campus	L7->L8
MT 541	Business (Common Entry) -Major Specialism options; Accounting, Marketing or Management*	Kerry Campus	L7->L8
MT 550	Business (Common Entry) Degree Award Options; Business, Marketing or Accounting *	Cork Campus	L7->L8
MT 551	Business Administration*	Cork Campus	L7->L8
MT 552	Tourism Management*	Cork Campus	L7->L8
MT 553	Beverage Industry Management	Cork Campus	L7->L8
MT 554	Hospitality Management*	Cork Campus	L7->L8
MT 555	Culinary Arts	Cork Campus	L7->L8
MT 556	Food Business Innovation*	Kerry Campus	L7->L8
MT 571	Early Childhood Care and Education *	Kerry Campus	L7->L8
MT 572	Early Childhood Education and Care	Cork Campus	L7->L8
MT 573	Social Care Work	Cork Campus	L7->L8
MT 574	Social Care*	Kerry Campus	L7->L8
MT 575	Community Development*	Cork Campus	L7->L8
MT 700	Software Development*	Cork Campus	L7->L8
MT 701	Computing with Software Development *	Kerry Campus	L7->L8
MT 703	Computing (Degree Award Options: Software Development OR Games Development) *	Kerry Campus	L7->L8
MT 704	Computing with Games Development *	Kerry Campus	L7->L8
MT 705	Information Technology*	Cork Campus	L7->L8
MT 706	Computer Systems and Networking *	Kerry Campus	L7->L8
MT 711	Animation, Visual Effects and Motion Design * <i>Portfolio (Restricted - See Page 3)</i>	Kerry Campus	L7->L8
MT 712	TV, Radio and New Media*	Kerry Campus	L7->L8
MT 731	Civil Engineering*	Cork Campus	L7->L8
MT 732	Civil Engineering *	Kerry Campus	L7->L8
MT 735	Mechanical and Automation Engineering*	Kerry Campus	L7->L8
MT 736	Mechanical Engineering*	Cork Campus	L7->L8

(Continued)

**MUNSTER TECHNOLOGICAL UNIVERSITY**

**www.mtu.ie**

<b>LEVEL 7/6</b> Ordinary Bachelor Degrees - Level 7 Higher Certificates - Level 6		Apply by inserting the Codes below in the Level 7/Level 6 Section of the Application Form.	
<b>Code</b>	<b>Title (NOT to be entered on Application Form) Ordinary Bachelor Degrees - Level 7</b>	<b>Location</b>	<b>Progression</b>
MT 739	Biomedical Engineering *	Cork Campus	L7->L8
MT 745	Electrical Engineering*	Cork Campus	L7->L8
MT 746	Electronic Engineering*	Cork Campus	L7->L8
MT 747	Automotive Technology and Management *	Cork Campus	L7->L8
MT 748	Agricultural Engineering*	Kerry Campus	L7->L8
MT 750	Agriculture (In year one students spend two days in Clonakilty Agricultural College and three days in Cork Campus)*	Clonakilty/Cork Campus	L7->L8
MT 755	Construction Management *	Kerry Campus	L7->L8
MT 758	Construction * (Common Entry)	Cork Campus	L7->L8
MT 759	Architectural Technology	Cork Campus	L7->L8
MT 760	Interior Architecture	Cork Campus	L7->L8
MT 761	Environmental Engineering*	Cork Campus	L7->L8
MT 764	Marine Engineering	NMCI Ringaskiddy	L7
MT 765	Marine Electrotechnology	NMCI Ringaskiddy	L7
MT 766	Nautical Science	NMCI Ringaskiddy	L7->L8
MT 770	Physical Sciences (Common Entry)	Cork Campus	L7->L8
MT 772	Pharmaceutical Science (Degree Award Option: Biopharmaceutics) *	Kerry Campus	L7->L8
MT 774	Analytical and Pharmaceutical Chemistry*	Cork Campus	L7->L8
MT 775	Applied Biosciences (Degree Award Options; Food and Health Science or Applied Biosciences and Biotechnology)*	Cork Campus	L7->L8
MT 777	Agricultural Science*	Kerry Campus	L7->L8
MT 781	Animal Bioscience*	Kerry Campus	L7->L8
MT 782	Applied Physics and Instrumentation*	Cork Campus	L7->L8
<b>Code</b>	<b>Title (NOT to be entered on Application Form) Higher Certificates - Level 6</b>	<b>Location</b>	<b>Progression</b>
MT 654	Hospitality Studies	Cork Campus	L6->L7->L8
MT 655	Culinary Studies	Cork Campus	L6->L7->L8
MT 680	Science - Biological and Environmental Studies	Kerry Campus	L6 -> L8
MT 682	Science - Pharmacy Technician	Kerry Campus	L6 -> L7

\* Students who successfully complete year two of this programme and who do not wish to progress to the third year are eligible to receive a Higher Certificate award. Students are advised to refer to the University's Prospectus or website at [www.mtu.ie](http://www.mtu.ie)

**UNIVERSITY COLLEGE CORK (NUI)**

[www.ucc.ie](http://www.ucc.ie)

<b>LEVEL 8</b> Honours Bachelor Degrees - Level 8		Apply by inserting the Codes below in the Level 8 Section of the Application Form.
Code	Title (NOT to be entered on Application Form) Honours Bachelor Degrees - Level 8	
<b>CK 101</b>	<p>Arts - 3 years</p> <p>Students choose four subjects from the list below in Year 1, with not more than one subject from any group:</p> <ul style="list-style-type: none"> <li>• Group 1: Asian Studies, Computer Science***, History, Portuguese</li> <li>• Group 2(a)*: History of Art</li> <li>• Group 2(b)*: Applied Mathematics, European Studies, Folklore, Gaeilge/Irish, Greek and Roman Civilisation</li> <li>• Group 3: Archaeology, Chinese Studies, German, Latin***, Mathematics, Mathematical Studies, Politics</li> <li>• Group 4: French, Sociology, Studies in Music</li> <li>• Group 5: Béaloideas, Economics, English, Greek***, Religions and Global Diversity</li> <li>• Group 6(a)**: Geography, Italian</li> <li>• Group 6(b)**: Celtic Civilisation, Philosophy, Spanish</li> </ul> <p>Years 2 &amp; 3: Students continue with 2 subjects of their choosing from Year 1. Students decide how much of each subject they wish to study according to one of the following combinations:</p> <p>Single Subject: 50 credits + 10 credits Major Subject: 40 credits + 20 credits Joint Subject: 30 credits + 30 credits</p> <p>*Groups 2(a) and 2(b): Students can combine History of Art with any other Group 2 subject in First Year only.</p> <p>**Groups 6(a) and 6(b): Students may not combine Italian with Celtic Civilisation or Philosophy in Second Year. From Second Year, students may combine Italian and Spanish. Students may not combine Geography with Celtic Civilisation, Philosophy or Spanish in Second Year.</p> <p>***These subjects are available in First Arts and thereafter only as a 10-credit subject in the Single Subject programme.</p>	
<b>CK 102</b>	Social Science	
<b>CK 104</b>	Arts - Music - 3 years or 4 years (BMus or Chinese/European/International Pathway)	<i>(Restricted - see page 3)</i>
<b>CK 105</b>	Film and Screen Media - 3 years or 4 years (International Pathway)	
<b>CK 108</b>	Arts International - 4 years <i>with subject groupings as per CK 101</i>	
<b>CK 109</b>	English - 3 years or 4 years (International Pathway)	
<b>CK 110</b>	World Languages	
<b>CK 111</b>	Early Years and Childhood Studies	
<b>CK 112</b>	Theatre and Performative Practices - 3 years or 4 years (International Pathway)	<i>(Restricted - see page 3)</i>
<b>CK 113</b>	Criminology - 3 years or 4 years (International Pathway)	
<b>CK 114</b>	Social Science (Youth and Community Work)	<i>(Restricted - see page 3)</i>
<b>CK 115</b>	Social Work - Mature Applicants only	<i>(Restricted - see page 3)</i>
<b>CK 118</b>	Digital Humanities and Information Technology - 3 years or 4 years (Work Experience or International Pathway)	
<b>CK 120</b>	Applied Psychology	
<b>CK 121</b>	Psychology and Computing - 3 years or 4 years (Work Experience Pathway)	
<b>CK 122</b>	Government and Political Science	
<b>CK 123</b>	Anthropology	
<b>CK 124</b>	Education – Gaeilge Students choose another subject from: French, Spanish, Italian, German, Mathematical Studies	
<b>CK 125</b>	Sports Studies and Physical Education Students choose another subject from: English, French, Gaeilge/Irish, History or Mathematics	

**UNIVERSITY COLLEGE CORK (NUI)**

[www.ucc.ie](http://www.ucc.ie)

(Continued)

<b>LEVEL 8</b> Honours Bachelor Degrees - Level 8		Apply by inserting the Codes below in the Level 8 Section of the Application Form.
<b>Code</b>	<b>Title (NOT to be entered on Application Form) Honours Bachelor Degrees - Level 8</b>	
CK 201	Commerce	
CK 202	Accounting	
CK 203	Business Information Systems	
CK 204	Finance	
CK 205	Commerce (International) with French	
CK 206	Commerce (International) with German	
CK 207	Commerce (International) with Italian	
CK 208	Commerce (International) with Hispanic Studies	
CK 209	Commerce (International) with Irish	
CK 211	Commerce (International) with Chinese Studies	
CK 212	Economics (through Transformational Learning) - 3 years or 4 years (International Pathway)	
CK 213	Food Marketing and Entrepreneurship	
CK 214	International Development	
CK 215	International Business (with Languages)	
CK 301	Law (Pathways) – 3 years or 4 years Degree options: <ul style="list-style-type: none"> <li>• Law</li> <li>• Law (Clinical)</li> <li>• Law (International)</li> </ul>	
CK 302	Law and French	
CK 304	Law and Irish	
CK 307	Law and Business	
CK 401	Computer Science Degree options: <ul style="list-style-type: none"> <li>• Computer Science</li> <li>• Computer Science (Software Entrepreneurship)</li> </ul>	
CK 402	Biological and Chemical Sciences Degree options: <ul style="list-style-type: none"> <li>• Applied Plant Biology</li> <li>• Biochemistry</li> <li>• Biotechnology</li> <li>• Chemistry</li> <li>• Chemistry of Pharmaceutical Compounds</li> <li>• Chemistry with Forensic Science</li> <li>• Microbiology</li> <li>• Neuroscience</li> <li>• Physiology</li> <li>• Science Education (Biology or Chemistry route)</li> </ul>	
CK 404	Biological, Earth and Environmental Sciences Degree options: <ul style="list-style-type: none"> <li>• Applied Plant Biology</li> <li>• Ecology and Environmental Biology</li> <li>• Environmental Science</li> <li>• Geosciences</li> <li>• Science Education (Biology route)</li> <li>• Zoology</li> </ul>	
CK 405	Genetics	
CK 406	Chemical Sciences Degree options: <ul style="list-style-type: none"> <li>• Chemistry</li> <li>• Chemistry with Forensic Science</li> <li>• Chemical Physics</li> <li>• Science Education (Chemistry route)</li> </ul>	
CK 407	Mathematical Sciences Degree options: <ul style="list-style-type: none"> <li>• Mathematical Sciences and Physics</li> <li>• Financial Mathematics and Actuarial Science</li> <li>• Mathematical Sciences</li> </ul>	
CK 408	Physics and Astrophysics Degree options: <ul style="list-style-type: none"> <li>• Mathematical Sciences and Physics</li> <li>• Astrophysics</li> <li>• Chemical Physics</li> <li>• Physics</li> <li>• Science Education (Physics route)</li> </ul>	
CK 409	Industrial Physics - Offered jointly by UCC and MTU	

**UNIVERSITY COLLEGE CORK (NUI)**

[www.ucc.ie](http://www.ucc.ie)

(Continued)

<b>LEVEL 8</b> Honours Bachelor Degrees - Level 8		Apply by inserting the Codes below in the Level 8 Section of the Application Form.
<b>Code</b>	<b>Title (NOT to be entered on Application Form) Honours Bachelor Degrees - Level 8</b>	
CK 411	Data Science and Analytics	
CK 412	Agricultural Science	
-	Biomedical Science – Offered jointly by UCC and MTU, please see Course Code MT 871 on page 44	
CK 504	Nutritional Sciences	
CK 505	Food Science	
CK 600	Engineering (4 years leading to BE or 5 years leading to ME (Level 9)) Degree Options: <ul style="list-style-type: none"> <li>• Process and Chemical Engineering</li> <li>• Civil, Structural and Environmental Engineering</li> <li>• Electrical and Electronic Engineering</li> <li>• Energy Engineering</li> </ul>	
CK 606	Architecture - Offered jointly by UCC and MTU	
CK 701	Medicine ( <b>Undergraduate Entry</b> )	HPAT Required
CK 702	Dentistry	
CK 703	Pharmacy (4 years leading to BPharm or 5 years leading to MPharm (Level 9))	
CK 704	Occupational Therapy	
CK 705	Speech and Language Therapy	
CK 706	Public Health Sciences	
CK 707	Medical and Health Sciences	
CK 710	General Nursing	(If mature, see page 18)
CK 712	Children's and General Nursing (Integrated)	(If mature, see page 18)
CK 720	Mental Health Nursing	(If mature, see page 18)
CK 730	Intellectual Disability Nursing	(If mature, see page 18)
CK 740	Midwifery	(If mature, see page 18)
CK 791	Medicine ( <b>Graduate Entry</b> )	GAMSAT Required

**GRIFFITH COLLEGE CORK**

[www.griffith.ie](http://www.griffith.ie)

<b>LEVEL 8</b> Honours Bachelor Degrees - Level 8		Apply by inserting the Codes below in the Level 8 Section of the Application Form.
<b>Code</b>	<b>Title (NOT to be entered on Application Form) Honours Bachelor Degrees - Level 8</b>	
GC 200	Business	
GC 201	Accounting and Finance	
GC 230	Computing Science	

**AMERICAN COLLEGE DUBLIN****[www.amcd.ie](http://www.amcd.ie)**

<b>LEVEL 8</b> Honours Bachelor Degrees - Level 8		Apply by inserting the Codes below in the Level 8 Section of the Application Form.
Code	Title (NOT to be entered on Application Form) Honours Bachelor Degrees - Level 8	
<b>AC 120</b>	International Business	
<b>AC 137</b>	Liberal Arts	

**CCT College Dublin****[www.cct.ie](http://www.cct.ie)**

<b>LEVEL 8</b> Honours Bachelor Degrees - Level 8		Apply by inserting the Codes below in the Level 8 Section of the Application Form.
Code	Title (NOT to be entered on Application Form) Honours Bachelor Degrees - Level 8	
<b>CT 125</b>	Computing and IT*	
<b>CT 325</b>	Business	

\* Students who successfully complete Year 2 of this programme and who do not wish to progress to the third year, will receive a Higher Certificate Award subject to restrictions.

\* Students who successfully complete Year 3 of this programme and who do not wish to progress to the final year, will receive a Level 7 award subject to restrictions.

**MARINO INSTITUTE of EDUCATION**

Griffith Avenue, Dublin 9

[www.mie.ie](http://www.mie.ie)

<b>LEVEL 8</b> Honours Bachelor Degrees - Level 8		Apply by inserting the Codes below in the Level 8 Section of the Application Form.
<b>Code</b>	<b>Title (NOT to be entered on Application Form) Honours Bachelor Degrees - Level 8</b>	
CM 001	Education - Primary Teaching	
CM 002	Education - Primary Teaching - <i>Gaeltacht Applicants</i>	
CM 003	Oideachas – Bunmhúinteoireacht – Trí Mheán na Gaeilge	<i>Teastas Eorpach na Gaeilge (TEG) riachtanach ≥B1</i>
CM 004	Oideachas - Bunmhúinteoireacht – Trí Mheán na Gaeilge (daltaí Gaeltachta)	<i>Teastas Eorpach na Gaeilge (TEG) riachtanach ≥B1</i>
CM 010	Education Studies	
CM 020	Early Childhood Education	

**DORSET COLLEGE**

7/8 Belvedere Place, Dublin 1

[www.dorset.ie](http://www.dorset.ie)

<b>LEVEL 7/6</b> Ordinary Bachelor Degrees - Level 7 Higher Certificates - Level 6 Certificates - Level 6 (CT)		Apply by inserting the Codes below in the Level 7/Level 6 Section of the Application Form.
<b>Code</b>	<b>Title (NOT to be entered on Application Form) Ordinary Bachelor Degrees - Level 7</b>	<b>Progression</b>
DS 701	Business	L7 -> L8
DS 702	Computing	L7
<b>Code</b>	<b>Title (NOT to be entered on Application Form) Higher Certificates/Certificates – Level 6</b>	<b>Progression</b>
DS 602	Computing	L6 -> L7



**DUBLIN BUSINESS SCHOOL**

[www.dbs.ie](http://www.dbs.ie)

<b>LEVEL 8</b> Honours Bachelor Degrees - Level 8		Apply by inserting the Codes below in the Level 8 Section of the Application Form.
<b>Code</b>	<b>Title (NOT to be entered on Application Form) Honours Bachelor Degrees - Level 8</b>	
DB 500	Computing	
DB 502	Computing (Data Analytics and Big Data)	
DB 504	Computing (Mobile and Cloud Computing)	
DB 510	Audio Production and Music Project Management	
DB 512	Business Studies	
DB 514	Business Studies (Law)	
DB 515	Business Studies (Human Resource Management)	
DB 516	Financial Services	
DB 517	Marketing (Event Management)	
DB 518	Marketing (Digital Media)	
DB 520	Global Business	
DB 521	Accounting and Finance	
DB 524	Business (Information Systems)	
DB 525	Marketing (Digital Media and Cloud Computing)	
DB 526	Business (Cloud Computing)	
DB 527	Applied Social Care	
DB 531	Marketing	
DB 562	Psychology	
DB 566	Social Science	
DB 567	Film and Creative Media	
DB 568	Law	
DB 569	Business (Psychology)	

<b>LEVEL 7/6</b> Ordinary Bachelor Degrees - Level 7 (DG) Higher Certificates - Level 6 (HC) Certificates - Level 6 (CT)		Apply by inserting the Codes below in the Level 7/Level 6 Section of the Application Form.
<b>Code</b>	<b>Title (NOT to be entered on Application Form) Ordinary Bachelor Degrees - Level 7</b>	<b>Progression</b>
DB 528	Applied Social Care	L7 -> L8
DB 571	Business Studies	L7 -> L8
DB 572	Business in Accounting	L7 -> L8
DB 573	Business in Marketing	L7 -> L8
DB 574	Business in Information Technology	L7 -> L8
DB 576	Film and Creative Media	L7 -> L8
<b>Code</b>	<b>Title (NOT to be entered on Application Form) Higher Certificates/Certificates – Level 6</b>	<b>Progression</b>
DB 534	Sound Engineering and Music Production	L6 -> L7 -> L8
DB 563	Arts	L6 -> L7 -> L8

**DUBLIN CITY UNIVERSITY**

[www.dcu.ie](http://www.dcu.ie)

<b>LEVEL 8</b> Honours Bachelor Degrees - Level 8		Apply by inserting the Codes below in the Level 8 Section of the Application Form.
<b>Code</b>	<b>Title (NOT to be entered on Application Form) Honours Bachelor Degrees - Level 8</b>	
DC 001	Education - Early Childhood Education	
DC 002	Education - Primary Teaching	
DC 003	Education - Primary Teaching - <i>Gaeltacht Applicants</i>	
DC 004	Education - Primary Teaching – CIC (Church of Ireland Centre formerly CICE) <span style="float: right;"><i>(Restricted - see page 3)</i></span>	
DC 009	Arts: Joint Honours (Humanities) Students must choose two subjects: Up to two permitted from English   Gaeilge Only one permitted from Human Development   Philosophy Only one permitted from History   Music <i>(Please note that the subject Music is restricted entry – see page 3)</i> Only one permitted from Geography   World Religions and Theology	
DC 010	Post Primary Teacher Education - Religious Education and English	
DC 011	Post Primary Teacher Education - Religious Education and History	
DC 012	Post Primary Teacher Education - Religious Education and Music	
DC 013	Post Primary Teacher Education – Gaeilge and French, German or Spanish	
DC 014	Jazz and Contemporary Music Performance <span style="float: right;"><i>(Audition Required)</i></span>	
DC 110	Business Studies International	
DC 111	Business Studies	
DC 112	Global Business (France)	
DC 113	Global Business (Germany)	
DC 114	Global Business (Spain)	
DC 115	Accounting and Finance	
DC 116	Global Business (USA)	
DC 117	Aviation Management / Aviation Management with Pilot Studies	
DC 118	Gnó agus Gaeilge / Business and Irish	
DC 119	Global Business (Canada)	
DC 120	Computing for Business	
DC 121	Computer Science	
DC 123	Data Science	
DC 126	Actuarial Mathematics	
DC 127	Common Entry into Actuarial and Financial Mathematics	
DC 131	Communication Studies	
DC 132	Journalism	
DC 133	Multimedia	
DC 155	Applied Language and Translation Studies	
DC 161	Analytical Science	
DC 162	Chemical and Pharmaceutical Sciences	
DC 163	Chemical Sciences General Entry Undenominated Entry with a choice of progression to Analytical Sciences, Chemical and Pharmaceutical Sciences or Chemistry with Artificial Intelligence	
DC 166	Environmental Science and Technology	
DC 168	Genetics and Cell Biology	
DC 175	Physics General Entry Undenominated Entry with a choice of progression to Applied Physics, Physics with Astronomy, Physics with Biomedical Sciences or Physics with Data Analytics	
DC 180	Biological Sciences General Entry Undenominated Entry with a choice of progression to Biotechnology, Bioprocessing or Genetics and Cell Biology	
DC 181	Biotechnology	
DC 189	Global Challenges (New)	
DC 190	Electronic and Computer Engineering (with choice of four majors)	
DC 193	Mechatronic Engineering	
DC 194	Sustainability Systems and Energy	
DC 195	Mechanical and Manufacturing Engineering	
DC 197	Biomedical Engineering	

*(Continued)*

DUBLIN CITY UNIVERSITY

[www.dcu.ie](http://www.dcu.ie)

(Continued)

LEVEL 8 Honours Bachelor Degrees - Level 8		Apply by inserting the Codes below in the Level 8 Section of the Application Form.
Code	Title (NOT to be entered on Application Form) Honours Bachelor Degrees - Level 8	
DC 200	Common Entry into Engineering (Undenominated Entry)	
DC 202	Sport Science and Health	
DC 203	Science Education	
DC 204	Athletic Therapy and Training	
DC 205	Physical Education with Biology	
DC 206	Physical Education with Mathematics	
DC 207	Psychology and Mathematics	
DC 208	Psychology	
DC 209	Health and Society	
DC 210	Psychology and Disruptive Technology	
DC 215	General Nursing	<i>(If mature, see page 18)</i>
DC 216	Mental Health Nursing	<i>(If mature, see page 18)</i>
DC 217	Intellectual Disability Nursing	<i>(If mature, see page 18)</i>
DC 218	Children's and General Nursing (Integrated)	<i>(If mature, see page 18)</i>
DC 230	Economics, Politics and Law	
DC 231	International Relations	
DC 232	Law and Society (BCL)	
DC 235	Education and Training - Daytime Delivery Mode (full-time) and Flexible Delivery Mode (full-time)	
DC 238	Social Sciences and Cultural Innovation	
DC 239	Gaeilge, Iriseoireacht agus na Meáin Dhigiteacha	
DC 240	Marketing, Innovation and Technology	
DC 241	Digital Business and Innovation	
DC 291	Arts: Joint Honours (Media Studies) Students study Media Studies and one subject from the list below: English, International Languages, Politics. NOTE: International Languages includes: French, German or Spanish (all at intermediate level only)	
DC 292	Arts: Joint Honours (Law) Students study Law and one subject from the list below: History, International Languages, Media Studies. NOTE: International Languages includes: French, German or Spanish (all at intermediate level only)	
DC 293	Arts: Joint Honours (International Languages) Students study International Languages and one subject from the list below: Gaeilge, Politics. NOTE: International Languages includes: French, German or Spanish (all at intermediate level only)	
DC 294	Climate and Environmental Sustainability	
DC 295	Arts: Joint Honours (Politics) Students study Politics and one subject from the list below: History, World Religions and Theology, Law, Geography.	

**DÚN LAOGHAIRE INSTITUTE  
of  
ART, DESIGN and TECHNOLOGY**  
[www.iadt.ie](http://www.iadt.ie)

<b>LEVEL 8</b> Honours Bachelor Degrees - Level 8		Apply by inserting the Codes below in the Level 8 Section of the Application Form.
Code	Title (NOT to be entered on Application Form) Honours Bachelor Degrees - Level 8	
DL 822	Arts Management	
DL 823	Business Management	
DL 825	Applied Psychology	
DL 826	Graphic Design	<i>(Restricted - see page 3)</i>
DL 827	Art	<i>(Restricted - see page 3)</i>
DL 832	Animation	<i>(Restricted - see page 3)</i>
DL 833	Photography and Visual Media	<i>(Restricted - see page 3)</i>
DL 836	Creative Computing	
DL 837	New Media Studies	
DL 838	Creative Music Production	<i>(Restricted – see page 3)</i>
DL 839	Interaction and User Experience Design	<i>(Restricted – see page 3)</i>
DL 840	Digital Marketing	
DL 841	English and Equality Studies	
DL 843	Film	<i>(Restricted – see page 3)</i>
DL 844	Television	<i>(Restricted – see page 3)</i>
DL 845	Design for Film With degree options listed as: i) Character Makeup ii) Costume Design iii) Production Design iv) Model Making v) VFX/Games	<i>(Restricted – see page 3)</i>

<b>LEVEL 7</b> Ordinary Bachelor Degrees - Level 7		Apply by inserting the Codes below in the Level 7/Level 6 Section of the Application Form.
Code	Title (NOT to be entered on Application Form) Ordinary Bachelor Degrees - Level 7	Progression
DL 701	Business – Applied Entrepreneurship	L7 -> L8

**GRIFFITH COLLEGE DUBLIN**

[www.griffith.ie](http://www.griffith.ie)

<b>LEVEL 8</b> Honours Bachelor Degrees - Level 8		Apply by inserting the Codes below in the Level 8 Section of the Application Form.
<b>Code</b>	<b>Title (NOT to be entered on Application Form) Honours Bachelor Degrees - Level 8</b>	
GC 400	Business	
GC 401	Accounting and Finance	
GC 402	Business (HRM)	
GC 403	Law	
GC 407	Business (Marketing)	
GC 430	Computing Science	
GC 450	Communications and Media Production	
GC 456	Film and TV Production	
GC 462	Design Communication <i>(Portfolio required)</i>	
GC 489	Interior Architecture <i>(Portfolio required)</i>	
GC 494	Fashion Design <i>(Portfolio required)</i>	

<b>LEVEL 7/6</b> Ordinary Bachelor Degrees - Level 7 Diploma - Level 7 (DP) Higher Certificates - Level 6 Certificates - Level 6 (CT)		Apply by inserting the Codes below in the Level 7/Level 6 Section of the Application Form.
<b>Code</b>	<b>Title (NOT to be entered on Application Form) Ordinary Bachelor Degrees - Level 7</b>	<b>Progression</b>
GC 410	Marketing	L7 -> L8
GC 411	Business	L7 -> L8
GC 435	Computing	L7 -> L8
GC 465	Communications	L7 -> L8
GC 466	Film and TV Production	L7 -> L8
GC 470	Photographic Media	L7 -> L8
GC 490	Interior Design	L7 -> L8
GC 495	Fashion	L7 -> L8
<b>Code</b>	<b>Title (NOT to be entered on Application Form) Higher Certificates/Certificates - Level 6</b>	<b>Progression</b>
GC 460	Music Production for Games <i>(Portfolio required)</i>	CT
GC 475	Photography	CT + L7

**IBAT COLLEGE DUBLIN**[www.ibat.ie](http://www.ibat.ie)

<b>LEVEL 8</b> Honours Bachelor Degrees - Level 8		Apply by inserting the Codes below in the Level 8 Section of the Application Form.
Code	Title (NOT to be entered on Application Form) Honours Bachelor Degrees - Level 8	
BY 001	Business	

<b>LEVEL 7</b> Ordinary Bachelor Degrees - Level 7		Apply by inserting the Codes below in the Level 7 Section of the Application Form.
Code	Title (NOT to be entered on Application Form) Ordinary Bachelor Degrees - Level 7	Progression
BY 002	Business	L7 -> L8

**ICD BUSINESS SCHOOL**[www.icd.ie](http://www.icd.ie)

<b>LEVEL 8</b> Honours Bachelor Degrees - Level 8		Apply by inserting the Codes below in the Level 8 Section of the Application Form.
Code	Title (NOT to be entered on Application Form) Honours Bachelor Degrees - Level 8	
ID 001	Accounting and Finance	
ID 002	Business Studies	

**NATIONAL COLLEGE OF ART AND DESIGN**

[www.ncad.ie](http://www.ncad.ie)

<b>LEVEL 8</b> Honours Bachelor Degrees - Level 8		Apply by inserting the Codes below in the Level 8 Section of the Application Form.
<b>Code</b>	<b>Title (NOT to be entered on Application Form) Honours Bachelor Degrees - Level 8</b>	
<b>AD 101</b>	First Year Art & Design (Common Entry) This is a common entry leading to degree options in: <b>Design:</b> Fashion Design / Graphic Design / Illustration / Jewellery & Objects / Moving Image Design / Textile & Surface Design <b>Fine Art:</b> Media / Painting / Print / Sculpture <b>Applied Art:</b> Textiles Art & Artefact / Ceramics & Glass <span style="float: right;"><i>(Portfolio /Restricted – see page 3 )</i></span>	
<b>AD 102</b>	Graphic Design and Moving Image Design With degree options in both <span style="float: right;"><i>(Portfolio /Restricted – see page 3 )</i></span>	
<b>AD 103</b>	Textile & Surface Design and Jewellery & Objects With degree options in both <span style="float: right;"><i>(Portfolio /Restricted – see page 3 )</i></span>	
<b>AD 105</b>	Applied Art With degree options in - Textile Art & Artefact and Ceramics & Glass <span style="float: right;"><i>(Portfolio /Restricted – see page 3 )</i></span>	
<b>AD 202</b>	Education & Art or Design ( <i>Second Level Teaching</i> ) With degree options: Joint Honours in Education & Art or Joint Honours in Education & Design <span style="float: right;"><i>(Portfolio /Restricted – see page 3 )</i></span>	
<b>AD 204</b>	Fine Art With pathways in – Media / Painting / Print / Sculpture <span style="float: right;"><i>(Portfolio /Restricted – see page 3 )</i></span>	
<b>AD 211</b>	Fashion Design <span style="float: right;"><i>(Portfolio /Restricted – see page 3 )</i></span>	
<b>AD 212</b>	Product Design <span style="float: right;"><i>(Portfolio /Restricted – see page 3 )</i></span>	
<b>AD 215</b>	Visual Culture <span style="float: right;"><i>(Portfolio /Restricted – see page 3 )</i></span>	
<b>AD217</b>	Illustration <span style="float: right;"><i>(Portfolio /Restricted – see page 3 )</i></span>	
<b>AD 222</b>	Interaction Design <span style="float: right;"><i>(Portfolio /Restricted – see page 3 )</i></span>	

**NATIONAL COLLEGE OF IRELAND (NCI)**

[www.ncirl.ie](http://www.ncirl.ie)

<b>LEVEL 8</b> Honours Bachelor Degrees - Level 8		Apply by inserting the Codes below in the Level 8 Section of the Application Form.
<b>Code</b>	<b>Title (NOT to be entered on Application Form) Honours Bachelor Degrees - Level 8</b>	
<b>NC 003</b>	Computing - Degree Award options: <ul style="list-style-type: none"> <li>• Software Development</li> <li>• Games Programming</li> <li>• Artificial Intelligence/Machine Learning/Data Analytics</li> <li>• Internet of Things</li> <li>• Cybersecurity</li> <li>• Blockchain</li> <li>• Digital Business Transformation</li> </ul>	
<b>NC 005</b>	Human Resource Management	
<b>NC 009</b>	Business	
<b>NC 010</b>	Psychology	
<b>NC 020</b>	Marketing Practice	
<b>NC 022</b>	Accounting and Finance	
<b>NC 023</b>	Technology Management - Degree Award options: <ul style="list-style-type: none"> <li>• Business Information Systems</li> <li>• Business Analysis</li> <li>• Data Analytics</li> <li>• Social Media</li> </ul>	
<b>NC 025</b>	Data Science	
<b>NC 030</b>	Early Childhood Education and Care	

<b>LEVEL 6</b> Higher Certificates - Level 6 (HC)		Apply by inserting the Codes below in the Level 7/Level 6 Section of the Application Form.
<b>Code</b>	<b>Title (NOT to be entered on Application Form) Higher Certificates - Level 6</b>	<b>Progression</b>
<b>NC 102</b>	Computing	<b>L6</b> -> L8
<b>NC 103</b>	Business	<b>L6</b> -> L8
<b>NC 104</b>	Business Computing	<b>L6</b> -> L8
<b>NC 105</b>	Data Science	<b>L6</b> -> L8



**RCSI University of Medicine & Health Sciences**

[www.rcsi.ie](http://www.rcsi.ie)

<b>LEVEL 8</b> Honours Bachelor Degrees - Level 8		Apply by inserting the Codes below in the Level 8 Section of the Application Form.
<b>Code</b>	<b>Title (NOT to be entered on Application Form) Honours Bachelor Degrees - Level 8</b>	
<b>RC 001</b>	Medicine - Undergraduate Entry	<i>HPAT Required</i>
<b>RC 004</b>	Physiotherapy	
<b>RC 005</b>	Pharmacy (4 years leading to BPharm or 5 years leading to MPharm (Level 9))	
<b>RC 006</b>	Advanced Therapeutic Technologies	
<b>RC 101</b>	Medicine - Graduate Entry	<i>GAMSAT Required</i>

**ST NICHOLAS MONTESSORI COLLEGE**

**IRELAND**

[www.smsi.ie](http://www.smsi.ie)

<b>LEVEL 8</b> Honours Bachelor Degrees - Level 8		Apply by inserting the Codes below in the Level 8 Section of the Application Form.
<b>Code</b>	<b>Title (NOT to be entered on Application Form) Honours Bachelor Degrees - Level 8</b>	
<b>NM 801</b>	Montessori Education	
<b>NM 802</b>	Psychology	

<b>LEVEL 7</b> Ordinary Bachelor Degrees - Level 7		Apply by inserting the Codes below in the Level 7/Level 6 Section of the Application Form.
<b>Code</b>	<b>Title (NOT to be entered on Application Form) Ordinary Bachelor Degrees - Level 7</b>	<b>Progression</b>
<b>NM 701</b>	Montessori Education	L7 -> L8

**TECHNOLOGICAL UNIVERSITY DUBLIN**

[www.tudublin.ie](http://www.tudublin.ie)

LEVEL 8 Honours Bachelor Degrees - Level 8		Apply by inserting the Codes below in the Level 8 Section of the Application Form.
Code	Title (NOT to be entered on Application Form) Honours Bachelor Degrees - Level 8	Location
TU 801	Sustainable Energy Engineering (note 2)	Tallaght
TU 802	Electrical Services and Energy Management	Grangegorman
TU 804	Engineering (General Entry) - Following Year 1, option to pursue streams in one of the following: • Computer Engineering • Mechatronic Engineering	Blanchardstown
TU 805	Engineering (General Entry) - Following Year 1, option to pursue streams in one of the following: • Building Engineering • Civil Engineering • Computer and Communications Engineering • Electrical and Electronic Engineering • Manufacturing and Design Engineering • Mechanical Engineering • Structural Engineering	Bolton Street <b>AND</b> Grangegorman
TU 807	Computer Engineering in Mobile Systems	Blanchardstown
TU 810	Mechatronic Engineering (notes 1+2)	Blanchardstown
TU 811	Product Design	Bolton Street <b>AND</b> Grangegorman
TU 812	Design, Technology and Innovation(notes 1+2)	Blanchardstown
TU 814	Sustainable Transport Management	Bolton Street
TU 828	Mechanical Engineering (General Entry) - Following Year 1, option to pursue streams in one of the following: • Automation Engineering • Biomedical Design • Mechanical Engineering	Tallaght
TU 829	Electronic Engineering (General Entry)	Tallaght
TU 831	Architectural Technology	Bolton Street
TU 832	Architecture <i>(Suitability Test and Interview)</i>	
TU 833	Construction Management	
TU 834	Geographic Science	
TU 835	Planning and Environmental Management	
TU 836	Property Economics (Valuation Surveying)	
TU 837	Quantity Surveying and Construction Economics	
TU 838	Sustainable Timber Technology	
TU 851	Analytical Chemistry (Environmental Forensic and Pharmaceutical)	Grangegorman
TU 852	Chemical Sciences with Medicinal Chemistry	
TU 854	Science (General Entry) - Following Year 1, option to pursue streams in one of the following: • Analytical Chemistry (Environmental Forensic and Pharmaceutical) • Biomedical & Molecular Diagnostics • Chemical Sciences and Medical Chemistry • Culinary Science • Food Innovation • Nutraceuticals in Health & Nutrition • Pharmaceutical Healthcare • Physics with Energy and Environment • Physics with Medical Physics & Bioengineering • Physics Technology • Science with Nanotechnology	
TU 855	Science with Nanotechnology	
TU 856	Computer Science	Grangegorman
TU 857	Computer Science (Infrastructure)	
TU 858	Computer Science (International)	
TU 859	Computing (General Entry) - Following Year 1, option to pursue streams in one of the following: • Computing with Software Development • IT Management	Tallaght
TU 860	Computing (Information Technology) (notes 1+2)	Blanchardstown
TU 861	Computing (Language) (notes 1+2)	Tallaght
TU 862	Computing with Artificial Intelligence Machine Learning (notes 1+2)	

**TECHNOLOGICAL UNIVERSITY DUBLIN**

[www.tudublin.ie](http://www.tudublin.ie)

LEVEL 8 Honours Bachelor Degrees - Level 8		Apply by inserting the Codes below in the Level 8 Section of the Application Form.			
Code	Title (NOT to be entered on Application Form) Honours Bachelor Degrees - Level 8				Location
TU 863	Digital Forensics and Cyber Security (notes 1+2)				Blanchardstown
TU 864	DNA and Forensic Analysis (note 2)				Tallaght
TU 865	Cloud Computing (notes 1+2)				
TU 866	Biomedical and Molecular Diagnostics				Grangegorman
TU 867	Medical Science				
TU 868	Clinical Measurement Science				
TU 869	Environmental Health				
TU 870	Human Nutrition and Dietetics				
TU 871	Optometry				
TU 872	Public Health Nutrition				
TU 874	Mathematical Sciences (also leading to Industrial Mathematics)				
TU 875	Pharmaceutical Healthcare				Tallaght
TU 876	Pharmaceutical Science (note 2)				
TU 877	Physics Technology				Grangegorman
TU 878	Physics with Energy and Environment				
TU 879	Physics with Medical Physics and Bioengineering				
TU 880	Physics with Data Science				
TU 881	Food Innovation				Grangegorman
TU 882	Nutraceuticals in Health and Nutrition				
TU 902	Business	When applying for Business, the applicant should choose from the below options. (Applicants who are undecided on choice should choose General Entry, and may then select Business, Business with IT, or International Business <b>following admission</b> )			Blanchardstown
		General Entry (GEN)	Business (BUS)	Business with IT (BIT)	
TU 903	Business and Management				Aungier Street
TU 904	Business and Law				Aungier Street <b>AND</b> Grangegorman
TU 905	Economics and Finance				Aungier Street
TU 906	Human Resource Management				
TU 907	Logistics and Supply Chain Management				
TU 910	Accounting				
TU 912	Business Analytics				
TU 914	Business Computing				
TU 917	Law (LL.B.) with a Language				Grangegorman
TU 918	Law (LL.B.)				
TU 919	Advertising and Marketing Communications (notes 1+2)				Tallaght
TU 920	Digital Marketing (notes 1+2)				Blanchardstown
TU 921	Digital Marketing Technologies (note 2)				Tallaght
TU 922	Marketing				Aungier Street
TU 924	E-Commerce in Retailing				
TU 925	Retail and Services Management				
TU 932	Business	When applying for Business, the applicant should choose from the below options. (Applicants who are undecided on choice should choose General Entry, and may then select International Business, Management, or Marketing Management <b>following admission</b> )			Tallaght
		General Entry (GEN)	International Business (INB)	Management (MGT)	

## TECHNOLOGICAL UNIVERSITY DUBLIN

[www.tudublin.ie](http://www.tudublin.ie)

LEVEL 8 Honours Bachelor Degrees - Level 8		Apply by inserting the Codes below in the Level 8 Section of the Application Form.	
Code	Title (NOT to be entered on Application Form) Honours Bachelor Degrees - Level 8		Location
TU 933	Accounting and Finance	When applying for Accounting and Finance, the applicant should choose <b>one</b> of the following locations (Choice of location guaranteed):	
		Accounting and Finance (Blanchardstown) (AFB)	Accounting and Finance (Tallaght) (AFT)
			Blanchardstown <b>OR</b> Tallaght
TU 935	Sports Management and Coaching (notes 1+2)		Blanchardstown
TU 936	Sports Science and Health (note 2)		Tallaght
TU 941	Botanical Cuisine (notes 1+2)		Tallaght
TU 942	Culinary Arts		Grangegorman
TU 943	Culinary Entrepreneurship (note 1)		
TU 944	Culinary Science		
TU 951	International Hospitality and Tourism Management (note 2)		Tallaght
TU 952	International Hospitality Management		Grangegorman
TU 953	Tourism Marketing		
TU 954	Event Management (note 2)		
TU 955	Sports & Leisure Management (note 2)		
TU 961	Commercial Modern Music (BIMM)		Francis Street
TU 962	Drama (Performance)	<i>(Audition - Restricted - see page 3)</i>	
TU 963	Music	<i>(Audition - Restricted - see page 3)</i>	
TU 965	International Business and Languages		Aungier Street <b>AND</b> Grangegorman
TU 967	Languages and International Tourism		Grangegorman
TU 973	Design - Visual Communication	<i>(Portfolio - Restricted - see page 3)</i>	
TU 974	Fine Art	<i>(Portfolio - Restricted - see page 3)</i>	
TU 975	Interior Design	<i>(Portfolio - Restricted - see page 3)</i>	
TU 976	Photography	<i>(Portfolio - Restricted - see page 3)</i>	
TU 978	Creative Industries and Visual Culture		Grangegorman
TU 981	Creative Digital Media (notes 1+2)		
TU 982	Media Production and Digital Arts		
TU 983	Film and Broadcasting		Grangegorman
TU 984	Game Design		
TU 985	Journalism		
TU 989	Early Childhood Care and Education	When applying for Early Childhood Care and Education, the applicant should choose <b>one</b> of the following locations (Choice of location guaranteed):	
		Early Childhood Care and Education (Blanchardstown) (ECB)	Early Childhood Care and Education (Tallaght) (ECT)
			Blanchardstown <b>OR</b> Tallaght
TU 991	Applied Social Studies in Social Care (notes 1+2)		Blanchardstown
TU 992	Community and Youth Development (notes 1+2)		
TU 995	Early Childhood Education		Grangegorman
TU 996	Social Care		
TU 997	Applied Social Care (note 2)		Tallaght

**TECHNOLOGICAL UNIVERSITY DUBLIN**

[www.tudublin.ie](http://www.tudublin.ie)

<b>LEVEL 7/6</b> Ordinary Bachelor Degrees - Level 7 (DG) Higher Certificates - Level 6 (HC)		Apply by inserting the Codes below in the Level 7/Level 6 Section of the Application Form.	
<b>Code</b>	<b>Title (NOT to be entered on Application Form) Ordinary Bachelor Degrees - Level 7</b>	<b>Location</b>	<b>Progression</b>
TU 701	Automation Engineering (note 1)	Bolton Street	L7 → L8
TU 702	Sustainable Energy & Environmental Engineering	Tallaght	
TU 703	Building Engineering (note 1)	Bolton Street	
TU 704	Civil Engineering (note 1)		
TU 705	Electrical and Control Engineering (note 1)	Grangegorman	L7 → L8
TU 706	Electrical Services Engineering (note 1)		L7 → L8
TU 708	Engineering (General Entry) - Following Year 1, option to pursue streams in one of the following: • Computer Engineering • Mechatronic Engineering	Blanchardstown	L7 → L8
TU 709	Engineering (General Entry) (note 1) - Following year 1, options to pursue Level 7 streams in one of the following, <b>OR</b> option to pursue 1st year Level 8 Engineering (General Entry) • Automation Engineering • Building Engineering • Civil Engineering • Electrical Services Engineering • Electrical and Control Engineering • Electronics and Communications Engineering • Engineering Reliability Management • Mechanical Engineering	Bolton Street <b>AND</b> Grangegorman	L7 → L8
TU 710	Engineering Reliability Management (note 1)	Grangegorman	L7 → L8
TU 711	Mechatronic Engineering	Blanchardstown	L7 → L8
TU 713	Computer Engineering		
TU 714	Electronics and Communications Engineering (note 1)	Grangegorman	L7 → L8
TU 716	Networking Technologies (note 1)		
TU 717	Mechanical Engineering (note 1)	Bolton Street	L7 → L8
TU 719	Design, Technology and Innovation (note 1)	Blanchardstown	L7 → L8
TU 720	Automotive Management and Technology (note 1)	Bolton Street	L7 → L8
TU 721	Aviation Technology		L7
TU 722	Process Instrumentation and Automation [Learn and Work]	Blanchardstown	L7
TU 725	Mechanical Engineering (General Entry) - Following Year 1, option to pursue streams in one of the following: • Biomedical Design • Mechanical Engineering • Automation Engineering	Tallaght	L7 → L8
TU 726	Electronic Engineering (General Entry) (note 1)		
TU 731	Auctioneering, Valuation and Estate Agency (note 1)	Bolton Street	L7 → L8
TU 735	Sports Management and Coaching (note 1)	Blanchardstown	L7 → L8
TU 736	Sports Science and Health	Tallaght	L7 → L8
TU 737	Sports Studies	Tallaght	L7
TU 741	Baking and Pastry Arts Management (note 1)	Grangegorman	L7 → L8
TU 742	Culinary Arts (note 1)	Tallaght	L7 → L8
TU 745	Hospitality Management (note 1)	Grangegorman	L7 → L8
TU 746	International Hospitality and Tourism Management (note 1)	Tallaght	L7 → L8
TU 747	Tourism Management (note 1)	Grangegorman	L7 → L8
TU 751	Biosciences	Grangegorman	L7 → L8
TU 752	DNA and Forensic Analysis	Tallaght	L7 → L8
TU 754	Industrial and Environmental Physics	Grangegorman	L7 → L8
TU 755	Science (General Entry) - Following Year 1, option to pursue streams in one of the following: • Biosciences • Industrial and Environmental Physics • Medicinal Chemistry and Pharmaceutical Sciences		

## TECHNOLOGICAL UNIVERSITY DUBLIN

[www.tudublin.ie](http://www.tudublin.ie)

LEVEL 7/6 Ordinary Bachelor Degrees - Level 7 (DG) Higher Certificates - Level 6 (HC)		Apply by inserting the Codes below in the Level 7/Level 6 Section of the Application Form.				
Code	Title (NOT to be entered on Application Form) Ordinary Bachelor Degrees - Level 7				Location	Progression
TU 756	Computing (General Entry) - Following Year 1, option to pursue streams in one of the following: • Computing with Software Development • IT Management				Tallaght	L7 → L8
TU 757	Computing (Information Technology)				Blanchardstown	L7 → L8
TU 758	Digital Forensics and Cyber Security (note 1)					
TU 760	Bioanalysis (note 1)				Tallaght	L7 → L8
TU 761	Ophthalmic Dispensing (note 1)				Grangegorman	L7
TU 762	Medicinal Chemistry and Pharmaceutical Sciences					L7 → L8
TU 763	Pharmaceutical Science (note 1)				Tallaght	L7 → L8
TU 772	Business	When applying for Business, the applicant should choose from the below options. <i>(Applicants who are undecided on choice should choose General Entry, and may then select Business, Business with IT, or International Business following admission)</i>			Blanchardstown	L7 → L8
		General Entry (GEN)	Business (BUS)	Business with IT (BIT)		
TU 780	Advertising and Marketing Communications (note 1)				Tallaght	L7 → L8
TU 781	Digital Marketing (note 1)				Blanchardstown	L7 → L8
TU 782	Digital Marketing				Tallaght	L7 → L8
TU 787	Business	When applying for Business, the applicant should choose from the below options. <i>(Applicants who are undecided on choice should choose General Entry, and may then select International Business, Management, or Marketing following admission)</i>				
		General Entry (GEN)	International Business (INB)	Management (MGT)	Marketing (MKT)	
TU 788	Accounting and Finance	When applying for Accounting and Finance, the applicant should choose <b>one</b> of the following locations (Choice of location guaranteed):			Blanchardstown <b>OR</b> Tallaght	L7 → L8
		Accounting and Finance (Blanchardstown) (AFB)	Accounting and Finance (Tallaght) (AFT)			
TU 790	Early Childhood Care and Education	When applying for Early Childhood Care and Education, the applicant should choose <b>one</b> of the following locations (Choice of location guaranteed):			Blanchardstown <b>OR</b> Tallaght	L7 → L8
		Early Childhood Care and Education (Blanchardstown) (ECB)	Early Childhood Care and Education (Tallaght) (ECT)			
TU 791	Applied Social Studies in Social Care (note 1)				Blanchardstown	L7 → L8
TU 792	Community and Youth Development (note 1)				Blanchardstown	L7 → L8
TU 795	Visual Merchandising and Display <i>(Portfolio - Restricted - see page 3)</i>				Grangegorman	L7 → L8
TU 796	Creative Digital Media				Blanchardstown	L7 → L8

**TECHNOLOGICAL UNIVERSITY DUBLIN**

[www.tudublin.ie](http://www.tudublin.ie)

<b>LEVEL 7/6</b> Ordinary Bachelor Degrees - Level 7 (DG) Higher Certificates - Level 6 (HC)		Apply by inserting the Codes below in the Level 7/Level 6 Section of the Application Form.	
<b>Code</b>	<b>Title (NOT to be entered on Application Form) Higher Certificates – Level 6</b>	<b>Location</b>	<b>Progression</b>
<b>TU 605</b>	Electronic & Information Engineering	Tallaght	<b>L6 → L7 → L8</b>
<b>TU 606</b>	Mechanical Engineering (General Entry) - Following Year 1, option to pursue streams in one of the following: • Biomedical Design • Mechanical Engineering • Sustainable Energy and Environmental Engineering	Tallaght	<b>L6 → L7 → L8</b>
<b>TU 641</b>	Bar and Restaurant Management	Grangegorman	<b>L6</b>
<b>TU 642</b>	Culinary Arts (Cuisine and Wellness)	Tallaght	<b>L6 → L7 → L8</b>
<b>TU 643</b>	Culinary Arts (Professional Cookery Practice)	Grangegorman	<b>L6 → L7 → L8</b>
<b>TU 644</b>	Food Management and Entrepreneurship		<b>L6 → L7 → L8</b>
<b>TU 645</b>	Food Science and Management		<b>L6 → L8</b>
<b>TU 651</b>	Applied Biology	Tallaght	<b>L6 → L7 → L8</b>
<b>TU 652</b>	Computing		<b>L6 → L7 → L8</b>
<b>TU 654</b>	Pharmacy Technician Studies	Grangegorman	<b>L6 → L8</b>
<b>TU 655</b>	Computing (Networking Technologies) [Learn and Work]	Blanchardstown	<b>L6 → L7 → L8</b>
<b>TU 670</b>	Business	When applying for Business, the applicant should choose <b>one</b> of the following locations (Choice of location guaranteed): Business (Blanchardstown) (BSB)      Business (Tallaght) (BST)	
		Blanchardstown <b>OR</b> Tallaght	<b>L6 → L7 → L8</b>
<b>TU 673</b>	Business Management	Aungier Street	<b>L6 → L8</b>
<b>TU 674</b>	Business and Finance		
<b>TU 675</b>	Marketing		
<b>TU 676</b>	Retail Management and Marketing		

**Notes:**

- 1** Students who successfully complete year one and two of this programme and who do not wish to progress to the third year may apply for a Higher Certificate award (Level 6).
- 2** Students who successfully complete year three of this programme and who do not wish to progress to the fourth year may apply for an Ordinary Degree award (Level 7).

Successful completion of any of the above level 6/7 programmes may allow entry to a higher level programme.

**TRINITY COLLEGE DUBLIN**

[www.tcd.ie](http://www.tcd.ie)

<b>LEVEL 8</b> Honours Bachelor Degrees - Level 8		Apply by inserting the Codes below in the Level 8 Section of the Application Form
<b>Code</b>	<b>Title (NOT to be entered on Application Form) Honours Bachelor Degrees - Level 8</b>	
TR 002	Music	
TR 003	History	
TR 004	Law	
TR 005	Philosophy	
TR 006	Psychology	
TR 007	Clinical Speech and Language Studies	
TR 009	Music Education <i>(Restricted - see page 3)</i>	
TR 015	Philosophy, Political Science, Economics and Sociology	
TR 016	Deaf Studies	
TR 018	Law and French	
TR 019	Law and German	
TR 021	Classics, Ancient History and Archaeology	
TR 022	Early and Modern Irish	
TR 023	English Studies	
TR 024	European Studies	
TR 025	Drama and Theatre Studies <i>(Restricted - see page 3)</i>	
TR 028	Ancient and Medieval History and Culture	
TR 031	Mathematics	
TR 032	Engineering - Degree options: Biomedical, Civil Structural and Environmental, Computer, Electronic, Electronic and Computer, Mechanical and Manufacturing.	
TR 033	Computer Science	
TR 034	Management Science and Information Systems Studies	
TR 035	Theoretical Physics	
TR 038	Engineering with Management	
TR 039	Computer Science, Linguistics and a Language (French, Irish or Spanish)	
TR 040	Middle Eastern and European Languages and Cultures	
TR 041	Religion	
TR 042	Film	
TR 043	History of Art and Architecture	
TR 051	Medicine <i>HPAT Required</i>	
TR 052	Dental Science	
TR 053	Physiotherapy	
TR 054	Occupational Therapy	
TR 055	Radiation Therapy	
TR 056	Human Health and Disease	

*(Continued)*



**TRINITY COLLEGE DUBLIN**

[www.tcd.ie](http://www.tcd.ie)

<b>LEVEL 8</b> Honours Bachelor Degrees - Level 8		Apply by inserting the Codes below in the Level 8 Section of the Application Form
<b>Code</b>	<b>Title (NOT to be entered on Application Form) Honours Bachelor Degrees - Level 8</b>	
TR 060	Biological and Biomedical Sciences - Degree options: Biochemistry; Botany; Environmental Sciences; Genetics; Human Genetics; Immunology; Microbiology; Molecular Medicine; Neuroscience; Physiology; Zoology	
TR 061	Chemical Sciences - Degree options: Chemistry; Chemistry with Biosciences, Chemistry with Molecular Modelling, Medicinal Chemistry; Nanoscience	
TR 062	Geography and Geoscience - Degree options: Geography; Geoscience	
TR 063	Physical Sciences - Degree options: Physics; Physics and Astrophysics; Nanoscience	
TR 064	Environmental Science and Engineering	
TR 072	Pharmacy (4 years leading to BPharm or 5 years leading to MPharm (Level 9))	
TR 080	Global Business	
TR 081	Business, Economic and Social Studies (BESS) - Degree options: Single Honour degree in one of Business, Economics, Political Science, Sociology or Joint Honour degree in any two of these four subjects.	
TR 084	Social Studies (Social Work)	
TR 085	Business Studies and French	
TR 086	Business Studies and German	
TR 087	Business Studies and Russian	
TR 089	Business Studies and Polish	
TR 090	Business Studies and Spanish	
TR 091	General Nursing (Meath and St James's) <i>(If mature, see page 18)</i>	
TR 093	General Nursing (Adelaide School of Nursing) <i>(Restricted - see page 3) (If mature, see page 18)</i>	
TR 095	Mental Health Nursing <i>(If mature, see page 18)</i>	
TR 097	Intellectual Disability Nursing <i>(If mature, see page 18)</i>	
TR 911	Children's and General Nursing (Integrated) <i>(If mature, see page 18)</i>	
TR 913	Midwifery <i>(If mature, see page 18)</i>	

<b>LEVEL 7</b> Ordinary Bachelor Degree - Level 7 (DG) Diplomas - Level 7 (DP)		Apply by inserting the Codes below in the Level 7/Level 6 Section of the Application Form.
<b>Code</b>	<b>Title (NOT to be entered on Application Form) Ordinary Bachelor Degrees/Diplomas - Level 7</b>	<b>Qualification</b>
TR 801	Dental Nursing	DP
TR 802	Dental Hygiene <i>(Restricted - see page 3)</i>	DP
TR 803	Dental Technology <i>(Restricted - see page 3)</i>	DG

*(Continued)*

**TRINITY COLLEGE DUBLIN**

[www.tcd.ie](http://www.tcd.ie)

**Joint Honours/Modern Language**

**Instructions to Applicants:**

Joint Honours Degree

Students choose subject combinations from the list of programme options below.

Where subject 2 is Modern Language, available language options are presented in the third column, this selection is available in a dropdown list in the Course Choices section at [www.cao.ie](http://www.cao.ie) when you are making your CAO application.

**Example 1 Subject + Modern Language**

CAO Code	Subject 1	Subject 2	Drop Down
TR 756	Sociology	Modern Language	<ul style="list-style-type: none"> <li>• German</li> <li>• Irish*</li> <li>• Italian</li> <li>• Russian</li> <li>• Spanish</li> </ul>

**Example 2 Language + Modern Language**

Where students wish to choose two language subjects, the combinations are available from the matrix of Language and Modern Languages options below, for example:

French and Modern Language (German) is TR667 and French with Modern Language (Irish) is TR669 etc.

Available language options are presented in a dropdown list in the Course Choices section at [www.cao.ie](http://www.cao.ie) when you are making your CAO application.

	Language	Modern Language					
		French*	German	Irish*	Italian	Russian	Spanish
	French*		TR667	TR669	TR667	TR671	TR672

Full details of the combinations available in Joint Honours/ Modern Language are contained in the grid overleaf.

**Language and Modern Language Combinations**

Language	Modern Language					
	French*	German	Irish*	Italian	Russian	Spanish
French*		TR667	TR669	TR667	TR671	TR672
German	TR667		TR669	TR668		TR668
Irish*	TR669	TR669		TR670	TR671	
Italian	TR667	TR668	TR670		TR670	TR670
Russian	TR671		TR671	TR670		TR672
Spanish	TR672	TR668		TR670	TR672	

1. The matrix above shows all possible Language and Modern Language combinations.
2. The Modern Language options will appear in a drop-down menu on the CAO Application. For example, if you are applying for French and German, please select CAO Code TR667 French + Modern Language and pick German from the dropdown list. Or, if you are applying for French and Spanish, please select CAO Code TR672 Spanish and Modern Language and pick French from the dropdown list.
3. French\* and Irish\* are not available at beginner's level
4. German, Italian, Russian and Spanish may be taken either at Leaving Certificate Level (or equivalent) or at beginner's level
5. A student may not study two languages at beginner's level
6. Please note, that when applying for two languages, both of these languages are studied equally at entry level. For example, if you choose French + Modern Language - German (TR667), French and German will be studied equally on entry to that programme. The same is also true for other combinations such as Irish + Modern Language - French (TR669) etc.  
Trinity Education system allows studying both languages equally throughout the 4 year programme (joint honours), or flexibility for students to decide which of the two languages they choose as their major or their minor subject from the third year on.

TRINITY COLLEGE DUBLIN  
www.tcd.ie

Trinity College Dublin - Joint Honours/ Modern Language Permitted Combinations

	AH	AR	BU	CC	CL	CS	DR**	EC	EN	FS	GG	HS	LS	LW	ME	MLA	MT	MU	PH	PO	RL	SC	SO	Modern Language
AH	-	TR113	-	-	-	-	-	-	-	-	TR111	TR112	-	-	TR547	TR114	-	-	-	-	TR117	-	-	AH: French*, German, Irish, Russian, Spanish
AR	TR113	-	-	TR173	TR231	TR188	-	-	TR263	-	-	TR443	-	-	TR455	TR455	-	TR479	-	-	TR665	TR482	-	AR: French*, Irish*, Italian, Spanish
BU	-	-	-	-	-	TR188	-	-	-	-	-	-	-	TR580	-	-	-	-	-	-	-	-	-	BU: see main course list for Business & Language courses
CC	-	TR173	-	-	-	-	-	-	TR166	-	-	-	-	-	TR548	TR177	-	-	TR179	-	-	-	-	CC: German, Italian, Irish*, Russian, Spanish
CL	-	TR231	-	-	-	-	-	-	TR228	-	-	TR230	-	-	TR233	TR239	-	-	-	-	-	-	-	CL: French*, Italian, German, Russian
CS	-	-	TR188	-	-	-	-	-	-	-	TR240	-	-	TR241	-	-	-	-	-	-	-	-	-	CS: See main course list for Computer Science and language course
DR**	-	-	-	-	-	-	-	-	TR276	TR311	-	-	-	-	-	TR323	-	TR635	-	-	-	-	-	DR: German, Irish, Italian, Russian, Spanish
EC	-	-	-	-	-	-	-	-	-	-	TR198	TR202	-	-	-	TR208	TR207	-	TR209	-	-	TR212	TR214	EC: French*, German, Irish*, Spanish, Russian
EN	-	TR263	-	TR166	TR228	-	-	-	-	TR312	-	TR262	-	-	-	TR277	-	-	TR269	-	TR664	TR272	-	EN: French*, German, Irish*, Russian, Spanish
FS	-	-	-	-	-	-	TR311	-	TR312	-	-	TR325	-	-	-	TR324	-	TR320	-	-	-	-	-	FS: French*, Irish, Italian, Spanish
GG	TR111	-	-	-	-	TR240	-	TR198	-	-	-	TR322	-	-	-	TR326	-	-	-	-	-	-	-	GG: French*, Italian, German, Russian
HS	TR112	TR443	-	-	-	-	-	TR202	TR262	TR325	TR322	-	-	TR581	TR554	TR447	-	-	TR449	TR457	TR454	-	-	HS: German, Irish*, Italian, Russian, Spanish
LS	-	-	-	-	-	TR230	TR241	-	-	-	-	-	-	TR587	TR588	-	-	-	TR589	-	-	-	-	LS: French*, German, Irish*, Russian, Spanish
LW	-	-	TR580	-	-	-	-	-	-	-	-	TR581	-	-	-	-	-	-	TR582	-	-	-	-	LW: See main course list for Law and language courses
ME	TR547	-	-	TR548	TR233	-	-	-	-	-	-	TR554	TR587	-	-	TR563	-	TR564	-	-	TR565	TR592	-	ME: French*, Italian, Irish*, Spanish
MLA	TR114	TR455	-	TR177	TR239	-	TR323	TR208	TR277	TR324	TR326	TR447	TR588	-	TR563	-	TR597	TR636	TR639	-	TR666	TR756	TR757	^See separate table for details of Language and Modern language combinations
MT	-	-	-	-	-	-	-	TR207	-	-	-	-	-	-	TR597	-	TR598	TR599	TR599	-	-	-	-	MT: German, Irish*, Italian, Russian, Spanish
MU	-	-	-	-	-	-	-	TR635	-	TR320	-	-	-	-	TR564	TR636	TR598	TR629	TR629	-	TR638	-	-	MU: French*, German, Irish*, Russian, Spanish
PH	-	TR479	-	TR179	-	-	-	TR209	TR269	-	TR328	TR449	TR589	-	-	TR639	TR599	TR629	-	-	-	TR662	-	PH: French*, German, Italian, Russian
PO	-	-	-	-	-	-	-	-	-	-	TR328	TR457	TR582	-	-	-	-	-	-	-	-	-	TR758	RE: French*, German, Italian, Russian
RL	TR117	TR665	-	TR663	-	-	-	-	TR664	-	TR454	-	-	TR582	TR565	TR666	-	-	-	-	-	-	-	RL: French*, German, Italian, Russian, Spanish
SC	-	TR482	-	-	-	-	-	TR212	TR272	-	TR332	-	-	TR592	TR592	TR756	-	-	TR662	-	-	TR759	-	SC: German, Irish, Italian, Russian, Spanish
SO	-	-	-	-	-	-	-	TR214	-	-	TR332	-	-	-	TR592	TR756	-	-	TR662	-	-	TR759	-	SO: French*, Italian, German, Russian

\* French and Irish are not available at beginner's level \*\* Drama Studies—Restricted – apply by 1 Feb.

AH Ancient History & Archaeology	CS Computer Science	HS History	ML Modern Language	PO Political Science
AR History of Art & Architecture	DR Drama Studies	LS Linguistics	MT Mathematics	RL Religion
BU Business Studies	EC Economics	LW Law	MU Music	SC Sociology
CC Classical Civilisation	FS Film	ME Middle Eastern, Jewish & Islamic Civilisations	PH Philosophy	SO Social Policy
CL Classical Languages	GG Geography			



**UNIVERSITY COLLEGE DUBLIN**

[www.ucd.ie](http://www.ucd.ie)

<b>LEVEL 8</b> Honours Bachelor Degrees - Level 8		Apply by inserting the Codes below in the Level 8 Section of the Application Form.									
<b>Code</b>	<b>Title (NOT to be entered on Application Form) Honours Bachelor Degrees - Level 8</b>										
<b>DN 100</b>	Architecture										
<b>DN 120</b>	Landscape Architecture										
<b>DN 130</b>	City Planning and Environmental Policy										
<b>DN 150</b>	<p>Engineering</p> <p>Common entry with degree options in:</p> <ul style="list-style-type: none"> <li>• Biomedical Engineering</li> <li>• Biosystems &amp; Food Engineering</li> <li>• Chemical &amp; Bioprocess Engineering</li> <li>• Civil Engineering</li> <li>• Civil, Structural &amp; Environmental Engineering</li> <li>• Electronic &amp; Computer Engineering</li> <li>• Electronic Engineering</li> <li>• Electrical Engineering</li> <li>• Electrical Power Engineering</li> <li>• Engineering with Business</li> <li>• Energy Systems Engineering</li> <li>• Materials Science &amp; Engineering</li> <li>• Optical Engineering</li> <li>• Mechanical Engineering</li> <li>• Structural Engineering with Architecture</li> </ul>										
<b>DN 200</b>	<p>Science</p> <p>This is a common entry course, leading to a BSc degree in one of 27 degree options.</p> <p>You must select ONE of the following four Science streams (<i>Students can change their stream in First Year</i>):</p> <table border="1" style="width: 100%; border-collapse: collapse;"> <thead> <tr> <th style="width: 25%; text-align: center;"><b>No Preference</b></th> <th style="width: 25%; text-align: center;"><b>Biological, Biomedical and Biomolecular Sciences</b></th> <th style="width: 25%; text-align: center;"><b>Chemistry and Chemical Sciences</b></th> <th style="width: 25%; text-align: center;"><b>Mathematical, Physical and Geological Sciences</b></th> </tr> </thead> <tbody> <tr> <td style="vertical-align: top;"> <p>Applicants who want to sample a number of degree options from different streams can choose DN200 No Preference.</p> <p>The subjects (degree options) available in each stream are listed in the adjacent columns.</p> <p>Students who choose the No Preference stream are offered the same First Year module guarantees as students who choose the other streams.</p> </td> <td style="vertical-align: top;"> <p><i>Degree Options:</i></p> <ul style="list-style-type: none"> <li>• Biochemistry and Molecular Biology</li> <li>• Cell and Molecular Biology</li> <li>• Environmental Biology</li> <li>• Genetics</li> <li>• Microbiology</li> <li>• Neuroscience</li> <li>• Pharmacology</li> <li>• Physiology</li> <li>• Plant Biology</li> <li>• Zoology</li> <li>• Biology, Mathematics and Education *</li> </ul> </td> <td style="vertical-align: top;"> <p><i>Degree Options:</i></p> <ul style="list-style-type: none"> <li>• Chemistry</li> <li>• Chemistry with Biophysical Chemistry</li> <li>• Chemistry with Environmental and Sustainable Chemistry</li> <li>• Medicinal Chemistry and Chemical Biology</li> <li>• Chemistry, Mathematics and Education *</li> </ul> </td> <td style="vertical-align: top;"> <p><i>Degree Options:</i></p> <ul style="list-style-type: none"> <li>• Applied &amp; Computational Mathematics</li> <li>• Mathematics</li> <li>• Financial Mathematics</li> <li>• Statistics</li> <li>• Physics</li> <li>• Physics with Astronomy and Space Science</li> <li>• Theoretical Physics</li> <li>• Geology</li> <li>• Applied Mathematics, Mathematics and Education *</li> <li>• Computer Science, Mathematics and Education*</li> <li>• Physics, Mathematics and Education *</li> </ul> </td> </tr> </tbody> </table> <p>Applicants from the Biological, Biomedical and Biomolecular Sciences, Chemistry and Chemical Sciences and the Mathematical, Physical and Geological Sciences streams can also study subjects from other streams in First Year.</p> <p>*These degree options are 5 year courses. Students graduate with a 4-Year Level 8 BSc and then a 1-Year MSc in Mathematics and Science Education.</p>			<b>No Preference</b>	<b>Biological, Biomedical and Biomolecular Sciences</b>	<b>Chemistry and Chemical Sciences</b>	<b>Mathematical, Physical and Geological Sciences</b>	<p>Applicants who want to sample a number of degree options from different streams can choose DN200 No Preference.</p> <p>The subjects (degree options) available in each stream are listed in the adjacent columns.</p> <p>Students who choose the No Preference stream are offered the same First Year module guarantees as students who choose the other streams.</p>	<p><i>Degree Options:</i></p> <ul style="list-style-type: none"> <li>• Biochemistry and Molecular Biology</li> <li>• Cell and Molecular Biology</li> <li>• Environmental Biology</li> <li>• Genetics</li> <li>• Microbiology</li> <li>• Neuroscience</li> <li>• Pharmacology</li> <li>• Physiology</li> <li>• Plant Biology</li> <li>• Zoology</li> <li>• Biology, Mathematics and Education *</li> </ul>	<p><i>Degree Options:</i></p> <ul style="list-style-type: none"> <li>• Chemistry</li> <li>• Chemistry with Biophysical Chemistry</li> <li>• Chemistry with Environmental and Sustainable Chemistry</li> <li>• Medicinal Chemistry and Chemical Biology</li> <li>• Chemistry, Mathematics and Education *</li> </ul>	<p><i>Degree Options:</i></p> <ul style="list-style-type: none"> <li>• Applied &amp; Computational Mathematics</li> <li>• Mathematics</li> <li>• Financial Mathematics</li> <li>• Statistics</li> <li>• Physics</li> <li>• Physics with Astronomy and Space Science</li> <li>• Theoretical Physics</li> <li>• Geology</li> <li>• Applied Mathematics, Mathematics and Education *</li> <li>• Computer Science, Mathematics and Education*</li> <li>• Physics, Mathematics and Education *</li> </ul>
<b>No Preference</b>	<b>Biological, Biomedical and Biomolecular Sciences</b>	<b>Chemistry and Chemical Sciences</b>	<b>Mathematical, Physical and Geological Sciences</b>								
<p>Applicants who want to sample a number of degree options from different streams can choose DN200 No Preference.</p> <p>The subjects (degree options) available in each stream are listed in the adjacent columns.</p> <p>Students who choose the No Preference stream are offered the same First Year module guarantees as students who choose the other streams.</p>	<p><i>Degree Options:</i></p> <ul style="list-style-type: none"> <li>• Biochemistry and Molecular Biology</li> <li>• Cell and Molecular Biology</li> <li>• Environmental Biology</li> <li>• Genetics</li> <li>• Microbiology</li> <li>• Neuroscience</li> <li>• Pharmacology</li> <li>• Physiology</li> <li>• Plant Biology</li> <li>• Zoology</li> <li>• Biology, Mathematics and Education *</li> </ul>	<p><i>Degree Options:</i></p> <ul style="list-style-type: none"> <li>• Chemistry</li> <li>• Chemistry with Biophysical Chemistry</li> <li>• Chemistry with Environmental and Sustainable Chemistry</li> <li>• Medicinal Chemistry and Chemical Biology</li> <li>• Chemistry, Mathematics and Education *</li> </ul>	<p><i>Degree Options:</i></p> <ul style="list-style-type: none"> <li>• Applied &amp; Computational Mathematics</li> <li>• Mathematics</li> <li>• Financial Mathematics</li> <li>• Statistics</li> <li>• Physics</li> <li>• Physics with Astronomy and Space Science</li> <li>• Theoretical Physics</li> <li>• Geology</li> <li>• Applied Mathematics, Mathematics and Education *</li> <li>• Computer Science, Mathematics and Education*</li> <li>• Physics, Mathematics and Education *</li> </ul>								
<b>DN 201</b>	<p>Computer Science</p> <p>Common entry with guaranteed choice (selected at the end of second year) to pursue one of the following degree options:</p> <ul style="list-style-type: none"> <li>• Computer Science</li> <li>• Computer Science with Data Science</li> </ul>										
<b>DN 230</b>	Actuarial and Financial Studies										

(Continued)

UNIVERSITY COLLEGE DUBLIN

[www.ucd.ie](http://www.ucd.ie)

(Continued)

LEVEL 8 Honours Bachelor Degrees - Level 8		Apply by inserting the Codes below in the Level 8 Section of the Application Form.														
Code	Title (NOT to be entered on Application Form) Honours Bachelor Degrees - Level 8															
DN 240	Sustainability Common entry with guaranteed choice to pursue one of the following degree options (selected at the end of first year): <ul style="list-style-type: none"> <li>• Sustainability with Environmental Sciences</li> <li>• Sustainability with Social Sciences, Policy and Law</li> <li>• Sustainability with Business and Economics</li> </ul>															
DN 250	Agricultural Science You can only apply for DN250 once. You must select <b>ONE</b> of the following options: <table border="1" data-bbox="240 707 1501 958"> <tr> <td rowspan="6"> <b>* No Preference</b>            Applicants undertake a range of subjects and can decide on their degree option during the first year. The degree options available are listed in the adjacent columns.         </td> <td>Agri-Environmental Sciences</td> <td>Dairy Business</td> </tr> <tr> <td>Agricultural Systems Technology</td> <td>Food and Agribusiness Management</td> </tr> <tr> <td>Animal and Crop Production</td> <td>Food Business with Chinese Studies*</td> </tr> <tr> <td>Animal Science</td> <td>Forestry</td> </tr> <tr> <td>Animal Science – Equine</td> <td>Horticulture</td> </tr> <tr> <td>Crop Science</td> <td></td> </tr> </table>			<b>* No Preference</b> Applicants undertake a range of subjects and can decide on their degree option during the first year. The degree options available are listed in the adjacent columns.	Agri-Environmental Sciences	Dairy Business	Agricultural Systems Technology	Food and Agribusiness Management	Animal and Crop Production	Food Business with Chinese Studies*	Animal Science	Forestry	Animal Science – Equine	Horticulture	Crop Science	
<b>* No Preference</b> Applicants undertake a range of subjects and can decide on their degree option during the first year. The degree options available are listed in the adjacent columns.	Agri-Environmental Sciences	Dairy Business														
	Agricultural Systems Technology	Food and Agribusiness Management														
	Animal and Crop Production	Food Business with Chinese Studies*														
	Animal Science	Forestry														
	Animal Science – Equine	Horticulture														
	Crop Science															
	All applicants may change their selection during the first year and are guaranteed a place in any of the eleven degree options. * Students interested in progressing to the Food Business with Chinese Studies degree option must undertake three Chinese language modules by the end of first year.															
DN 261	Food Science															
DN 262	Human Nutrition															
DN 300	Veterinary Medicine – Undergraduate Entry		<i>Practical Experience Required</i>													
DN 301	Veterinary Medicine – Graduate Entry		<i>GAMSAT Required</i>													
DN 310	Veterinary Nursing															
DN 400	Medicine – Undergraduate Entry		<i>HPAT Required</i>													
DN 401	Medicine – Graduate Entry		<i>GAMSAT Required</i>													
DN 410	Radiography															
DN 411	Radiography – Graduate Entry															
DN 420	Physiotherapy															
DN 425	Health and Performance Science															
DN 430	Sport and Exercise Management															
DN 440	Biomedical, Health and Life Sciences															
DN 450	General Nursing		<i>(If mature, see page 18)</i>													
DN 451	Children's and General Nursing (Integrated)		<i>(If mature, see page 18)</i>													
DN 452	Midwifery		<i>(If mature, see page 18)</i>													
DN 453	Mental Health Nursing		<i>(If mature, see page 18)</i>													

(Continued)

**UNIVERSITY COLLEGE DUBLIN**

[www.ucd.ie](http://www.ucd.ie)

(Continued)

LEVEL 8 Honours Bachelor Degrees - Level 8		Apply by inserting the Codes below in the Level 8 Section of the Application Form.																																											
Code	Title (NOT to be entered on Application Form) Honours Bachelor Degrees - Level 8																																												
DN 520	Joint Honours You can only apply for DN520 once. Choose one subject from the column on the left and a second subject from the row across the top. Possible combinations are indicated by ✓																																												
		Archaeology	Art History	Celtic Civilization	Drama Studies	English	Film Studies	French	Geography	German	Greek	Greek & Roman Civilization	History	Information & Communication	Irish / Gaelige	Irish Folklore	Irish Studies	Italian	Latin	Linguistics	Mathematics	Music	Philosophy	Sociology	Spanish	Statistics																			
	Art History			✓	✓	✓	✓	✓	✓	✓	✓		✓		✓	✓	✓	✓	✓	✓	✓	✓			✓	✓																			
	Celtic Civilization		✓			✓	✓			✓	✓	✓	✓		✓	✓	✓	✓	✓	✓	✓	✓			✓	✓																			
	Drama Studies		✓			✓	✓			✓	✓	✓	✓		✓	✓	✓	✓	✓	✓	✓	✓			✓	✓																			
	English	✓	✓	✓	✓		✓	✓	✓	✓	✓	✓	✓	✓	✓	✓	✓	✓	✓	✓	✓	✓	✓	✓	✓	✓	✓																		
	Film Studies		✓	✓	✓	✓		✓		✓	✓	✓	✓			✓	✓		✓	✓	✓	✓			✓	✓																			
	French		✓			✓	✓			✓	✓	✓	✓		✓	✓	✓	✓	✓	✓	✓	✓			✓	✓																			
	German		✓	✓	✓	✓	✓	✓			✓	✓	✓		✓	✓		✓		✓		✓				✓																			
	Greek		✓	✓	✓	✓	✓	✓		✓		✓			✓	✓	✓	✓	✓	✓					✓																				
	Greek & Roman Civilization			✓	✓	✓	✓	✓		✓	✓		✓		✓		✓	✓	✓		✓	✓			✓																				
	History	✓	✓	✓	✓	✓	✓	✓	✓	✓		✓			✓	✓	✓	✓	✓	✓	✓		✓	✓	✓	✓																			
	Irish / Gaelige		✓	✓	✓	✓		✓	✓	✓	✓	✓	✓			✓	✓		✓	✓	✓	✓			✓	✓																			
	Irish Folklore			✓	✓	✓	✓	✓		✓	✓		✓		✓		✓	✓	✓	✓	✓	✓			✓																				
	Irish Studies		✓	✓	✓	✓	✓	✓		✓	✓	✓	✓		✓	✓		✓		✓	✓	✓																							
	Italian		✓	✓	✓	✓		✓		✓	✓	✓	✓			✓	✓		✓	✓	✓	✓			✓																				
	Latin		✓	✓	✓	✓	✓	✓		✓	✓	✓	✓		✓	✓		✓		✓	✓	✓																							
	Linguistics			✓	✓	✓	✓	✓		✓	✓		✓	✓	✓		✓	✓	✓	✓	✓	✓			✓	✓																			
	Mathematics		✓		✓	✓		✓				✓	✓		✓	✓		✓		✓		✓				✓																			
	Music		✓	✓	✓	✓	✓	✓	✓	✓		✓			✓	✓	✓	✓	✓	✓	✓	✓	✓		✓																				
Spanish		✓	✓	✓	✓	✓	✓			✓	✓	✓		✓	✓		✓		✓		✓				✓																				
DN 530	Humanities You can only apply for DN530 once. You must select <b>ONE</b> of the following degree options:																																												
<ul style="list-style-type: none"> <li>• Classics, Art History and Archaeology</li> <li>• Classics, English and History</li> <li>• Creative and Cultural Industries</li> <li>• English Literature</li> <li>• English with Creative Writing</li> <li>• English, Drama and Film</li> <li>• European Studies</li> <li>• Global Studies</li> <li>• History</li> <li>• History and Politics</li> <li>• Irish Language, Literature and Translation/ Teanga, Litríocht agus Aistriúchán</li> <li>• Irish Studies</li> <li>• Languages, Linguistics and Cultures</li> <li>• Music, Film and Drama</li> </ul>																																													
DN 541	Modern Languages You can only apply for DN541 once. You must select <b>ONE</b> of the following options which represent your preferred two-language option:																																												
<table border="1" style="margin-left: auto; margin-right: auto;"> <thead> <tr> <th></th> <th>French</th> <th>German</th> <th>Italian</th> <th>Spanish</th> </tr> </thead> <tbody> <tr> <th>French</th> <td style="text-align: center;">-</td> <td style="text-align: center;">✓</td> <td style="text-align: center;">✓</td> <td style="text-align: center;">✓</td> </tr> <tr> <th>German</th> <td style="text-align: center;">✓</td> <td style="text-align: center;">-</td> <td style="text-align: center;">✓</td> <td style="text-align: center;">✓</td> </tr> <tr> <th>Italian</th> <td style="text-align: center;">✓</td> <td style="text-align: center;">✓</td> <td style="text-align: center;">-</td> <td style="text-align: center;">✓</td> </tr> <tr> <th>Spanish</th> <td style="text-align: center;">✓</td> <td style="text-align: center;">✓</td> <td style="text-align: center;">✓</td> <td style="text-align: center;">-</td> </tr> </tbody> </table>																						French	German	Italian	Spanish	French	-	✓	✓	✓	German	✓	-	✓	✓	Italian	✓	✓	-	✓	Spanish	✓	✓	✓	-
	French	German	Italian	Spanish																																									
French	-	✓	✓	✓																																									
German	✓	-	✓	✓																																									
Italian	✓	✓	-	✓																																									
Spanish	✓	✓	✓	-																																									
Applicants wishing to take three languages may select a third at the start of term.																																													

(Continued)

UNIVERSITY COLLEGE DUBLIN

WWW.UCD.IE

(Continued)

LEVEL 8 Honours Bachelor Degrees - Level 8		Apply by inserting the Codes below in the Level 8 Section of the Application Form.																																																																																																																																																																																																																																																																																	
Code	Title (NOT to be entered on Application Form) Honours Bachelor Degrees - Level 8																																																																																																																																																																																																																																																																																		
DN 600	Law You can only apply for DN600 once. You must select <b>ONE</b> of the following options:																																																																																																																																																																																																																																																																																		
	Law (BCL)	Law with Chinese	Law with Economics	Law with French Law**	Law with History																																																																																																																																																																																																																																																																														
	Law with Irish	Law with Politics	Law with Philosophy	Law with Social Justice																																																																																																																																																																																																																																																																															
	** Suitably qualified candidates may be offered the opportunity at the end of first year to proceed to the BCL/Maitrise programme. For further details see the UCD Prospectus entry for Law with French Law																																																																																																																																																																																																																																																																																		
DN 610	Business and Law																																																																																																																																																																																																																																																																																		
DN 650	Commerce																																																																																																																																																																																																																																																																																		
DN 660	Commerce International You can only apply for DN660 once. You must select <b>ONE</b> of the following options which represent your preferred two-language option:																																																																																																																																																																																																																																																																																		
		Chinese	French	German	Italian	Spanish																																																																																																																																																																																																																																																																													
	Chinese	-	✓	✓	✓	✓																																																																																																																																																																																																																																																																													
French	✓	-	✓	✓	✓																																																																																																																																																																																																																																																																														
German	✓	✓	-	✓	✓																																																																																																																																																																																																																																																																														
Italian	✓	✓	✓	-	✓																																																																																																																																																																																																																																																																														
Spanish	✓	✓	✓	✓	-																																																																																																																																																																																																																																																																														
Following trimester 1, students will decide which language to continue with to degree level (Minor) and which language to drop.																																																																																																																																																																																																																																																																																			
DN 670	Economics and Finance																																																																																																																																																																																																																																																																																		
DN 700	Social Sciences You can only apply for DN700 once. You must select <b>ONE</b> of the following five options:																																																																																																																																																																																																																																																																																		
	Two subjects <i>(see choices below)</i>	Computational Social Science	Economics, Mathematics and Statistics	Philosophy, Politics and Economics																																																																																																																																																																																																																																																																															
	<div style="text-align: center;">  </div> <table border="1"> <thead> <tr> <th rowspan="2">Two Subjects Choose a Social Sciences Major subject from the column below and a second permissible subject from the row across (in <b>either</b> the Joint Major or Minor table)</th> <th colspan="10">Joint Major</th> <th colspan="13">Minor</th> </tr> <tr> <th>Archaeology</th> <th>Economics</th> <th>Geography</th> <th>Information and Communication Studies</th> <th>Philosophy</th> <th>Politics and International Relations.</th> <th>Sociology</th> <th>Mathematics</th> <th>Social Justice</th> <th>Statistics</th> <th>History</th> <th>Art History</th> <th>Celtic Civilization</th> <th>English</th> <th>Geology</th> <th>Greek</th> <th>Greek &amp; Roman Civilization</th> <th>History</th> <th>Irish Folklore</th> <th>Linguistics</th> <th>Music</th> <th>Chinese</th> <th>French</th> <th>German</th> <th>Irish</th> <th>Italian</th> <th>Spanish</th> </tr> </thead> <tbody> <tr> <td>Archaeology ±</td> <td>-</td> <td>✓</td> <td>✓</td> <td>✓</td> <td>✓</td> <td>✓</td> <td>✓</td> <td>✓</td> <td>✓</td> <td>✓</td> <td>-</td> <td>✓</td> <td>✓</td> <td>-</td> <td>✓</td> <td>-</td> <td>✓</td> <td>-</td> <td>✓</td> <td>-</td> <td>-</td> <td>✓</td> <td>-</td> <td>-</td> <td>✓</td> <td>-</td> <td>-</td> </tr> <tr> <td>Economics ±</td> <td>✓</td> <td>-</td> <td>✓</td> <td>✓</td> <td>✓</td> <td>✓</td> <td>✓</td> <td>✓</td> <td>✓</td> <td>✓</td> <td>✓</td> <td>-</td> <td>-</td> <td>-</td> <td>-</td> <td>-</td> <td>-</td> <td>-</td> <td>-</td> <td>-</td> <td>-</td> <td>✓</td> <td>-</td> <td>✓</td> <td>✓</td> <td>-</td> <td>-</td> </tr> <tr> <td>Geography</td> <td>✓</td> <td>✓</td> <td>-</td> <td>✓</td> <td>✓</td> <td>✓</td> <td>✓</td> <td>✓</td> <td>✓</td> <td>✓</td> <td>-</td> <td>-</td> <td>✓</td> <td>✓</td> <td>-</td> <td>✓</td> <td>✓</td> <td>-</td> <td>✓</td> <td>-</td> <td>-</td> <td>-</td> <td>-</td> <td>-</td> <td>✓</td> <td>-</td> <td>-</td> </tr> <tr> <td>Information and Communication Studies</td> <td>✓</td> <td>✓</td> <td>✓</td> <td>-</td> <td>✓</td> <td>✓</td> <td>✓</td> <td>✓</td> <td>✓</td> <td>✓</td> <td>-</td> <td>-</td> <td>-</td> <td>-</td> <td>-</td> <td>-</td> <td>-</td> <td>-</td> <td>-</td> <td>✓</td> <td>-</td> <td>-</td> <td>-</td> <td>-</td> <td>✓</td> <td>-</td> <td>-</td> </tr> <tr> <td>Philosophy ±</td> <td>✓</td> <td>✓</td> <td>✓</td> <td>✓</td> <td>-</td> <td>✓</td> <td>✓</td> <td>✓</td> <td>✓</td> <td>✓</td> <td>-</td> <td>-</td> <td>-</td> <td>-</td> <td>✓</td> <td>-</td> <td>-</td> <td>-</td> <td>✓</td> <td>-</td> <td>✓</td> <td>-</td> <td>-</td> <td>✓</td> <td>-</td> <td>-</td> </tr> <tr> <td>Politics and International Relations ±</td> <td>✓</td> <td>✓</td> <td>✓</td> <td>✓</td> <td>✓</td> <td>-</td> <td>✓</td> <td>✓</td> <td>✓</td> <td>✓</td> <td>-</td> <td>-</td> <td>-</td> <td>-</td> <td>-</td> <td>-</td> <td>-</td> <td>-</td> <td>✓</td> <td>-</td> <td>✓</td> <td>✓</td> <td>✓</td> <td>✓</td> <td>✓</td> <td>✓</td> </tr> <tr> <td>Sociology</td> <td>✓</td> <td>✓</td> <td>✓</td> <td>✓</td> <td>✓</td> <td>✓</td> <td>-</td> <td>✓</td> <td>✓</td> <td>✓</td> <td>-</td> <td>✓</td> <td>-</td> <td>-</td> <td>-</td> <td>-</td> <td>-</td> <td>-</td> <td>✓</td> <td>-</td> <td>-</td> <td>-</td> <td>✓</td> <td>✓</td> <td>✓</td> <td>✓</td> </tr> <tr> <td>Social Justice</td> <td>✓</td> <td>✓</td> <td>✓</td> <td>✓</td> <td>✓</td> <td>✓</td> <td>-</td> <td>-</td> <td>-</td> <td>-</td> <td>-</td> <td>-</td> <td>-</td> <td>-</td> <td>-</td> <td>-</td> <td>-</td> <td>-</td> <td>-</td> <td>-</td> <td>-</td> <td>-</td> <td>-</td> <td>-</td> <td>-</td> <td>-</td> </tr> </tbody> </table>					Two Subjects Choose a Social Sciences Major subject from the column below and a second permissible subject from the row across (in <b>either</b> the Joint Major or Minor table)	Joint Major										Minor													Archaeology	Economics	Geography	Information and Communication Studies	Philosophy	Politics and International Relations.	Sociology	Mathematics	Social Justice	Statistics	History	Art History	Celtic Civilization	English	Geology	Greek	Greek & Roman Civilization	History	Irish Folklore	Linguistics	Music	Chinese	French	German	Irish	Italian	Spanish	Archaeology ±	-	✓	✓	✓	✓	✓	✓	✓	✓	✓	-	✓	✓	-	✓	-	✓	-	✓	-	-	✓	-	-	✓	-	-	Economics ±	✓	-	✓	✓	✓	✓	✓	✓	✓	✓	✓	-	-	-	-	-	-	-	-	-	-	✓	-	✓	✓	-	-	Geography	✓	✓	-	✓	✓	✓	✓	✓	✓	✓	-	-	✓	✓	-	✓	✓	-	✓	-	-	-	-	-	✓	-	-	Information and Communication Studies	✓	✓	✓	-	✓	✓	✓	✓	✓	✓	-	-	-	-	-	-	-	-	-	✓	-	-	-	-	✓	-	-	Philosophy ±	✓	✓	✓	✓	-	✓	✓	✓	✓	✓	-	-	-	-	✓	-	-	-	✓	-	✓	-	-	✓	-	-	Politics and International Relations ±	✓	✓	✓	✓	✓	-	✓	✓	✓	✓	-	-	-	-	-	-	-	-	✓	-	✓	✓	✓	✓	✓	✓	Sociology	✓	✓	✓	✓	✓	✓	-	✓	✓	✓	-	✓	-	-	-	-	-	-	✓	-	-	-	✓	✓	✓	✓	Social Justice	✓	✓	✓	✓	✓	✓	-	-	-	-	-	-	-	-	-	-	-	-	-	-	-	-	-	-	-
Two Subjects Choose a Social Sciences Major subject from the column below and a second permissible subject from the row across (in <b>either</b> the Joint Major or Minor table)	Joint Major										Minor																																																																																																																																																																																																																																																																								
	Archaeology	Economics	Geography	Information and Communication Studies	Philosophy	Politics and International Relations.	Sociology	Mathematics	Social Justice	Statistics	History	Art History	Celtic Civilization	English	Geology	Greek	Greek & Roman Civilization	History	Irish Folklore	Linguistics	Music	Chinese	French	German	Irish	Italian	Spanish																																																																																																																																																																																																																																																								
Archaeology ±	-	✓	✓	✓	✓	✓	✓	✓	✓	✓	-	✓	✓	-	✓	-	✓	-	✓	-	-	✓	-	-	✓	-	-																																																																																																																																																																																																																																																								
Economics ±	✓	-	✓	✓	✓	✓	✓	✓	✓	✓	✓	-	-	-	-	-	-	-	-	-	-	✓	-	✓	✓	-	-																																																																																																																																																																																																																																																								
Geography	✓	✓	-	✓	✓	✓	✓	✓	✓	✓	-	-	✓	✓	-	✓	✓	-	✓	-	-	-	-	-	✓	-	-																																																																																																																																																																																																																																																								
Information and Communication Studies	✓	✓	✓	-	✓	✓	✓	✓	✓	✓	-	-	-	-	-	-	-	-	-	✓	-	-	-	-	✓	-	-																																																																																																																																																																																																																																																								
Philosophy ±	✓	✓	✓	✓	-	✓	✓	✓	✓	✓	-	-	-	-	✓	-	-	-	✓	-	✓	-	-	✓	-	-																																																																																																																																																																																																																																																									
Politics and International Relations ±	✓	✓	✓	✓	✓	-	✓	✓	✓	✓	-	-	-	-	-	-	-	-	✓	-	✓	✓	✓	✓	✓	✓																																																																																																																																																																																																																																																									
Sociology	✓	✓	✓	✓	✓	✓	-	✓	✓	✓	-	✓	-	-	-	-	-	-	✓	-	-	-	✓	✓	✓	✓																																																																																																																																																																																																																																																									
Social Justice	✓	✓	✓	✓	✓	✓	-	-	-	-	-	-	-	-	-	-	-	-	-	-	-	-	-	-	-	-																																																																																																																																																																																																																																																									
± These subjects may be taken as single honours in Year 3 and 4.																																																																																																																																																																																																																																																																																			
DN 710	Economics																																																																																																																																																																																																																																																																																		
DN 720	Psychology																																																																																																																																																																																																																																																																																		
DN 750	Social Policy and Sociology																																																																																																																																																																																																																																																																																		

**DUNDALK INSTITUTE OF TECHNOLOGY**

[www.dkit.ie](http://www.dkit.ie)

<b>LEVEL 8</b> Honours Bachelor Degrees - Level 8		Apply by inserting the Codes below in the Level 8 Section of the Application Form.
<b>Code</b>	<b>Title (NOT to be entered on Application Form) Honours Bachelor Degrees - Level 8</b>	
DK 810	Accounting and Finance	
DK 816	Business Studies	
DK 817	Business Studies (Years 1 & 2 at Monaghan Institute and final year at DKIT)	
DK 820	Computing in Games Development	
DK 821	Computing in Software Development	
DK 822	Augmented and Virtual Reality	
DK 823	Mathematics and Data Science	
DK 824	Computing Systems and Operations	
DK 830	Building Surveying	
DK 831	Architectural Technology	
DK 832	Construction Management	
DK 843	Engineering (Common Entry) Award Options: (i) Mechanical Engineering, (ii) Electrical and Electronic Engineering, (iii) Civil Engineering	
DK 844	Mechanical Engineering	
DK 845	Electrical & Electronic Engineering	
DK 846	Civil Engineering	
DK 850	International Tourism Management	
DK 861	Arts	
DK 862	Social Care	
DK 860	Music	
DK 863	Creative Media	
DK 864	Film and Television Production	
DK 865	Audio and Music Production	
DK 870	General Nursing	<i>(If mature, see page 18)</i>
DK 872	Intellectual Disability Nursing	<i>(If mature, see page 18)</i>
DK 874	Mental Health Nursing	<i>(If mature, see page 18)</i>
DK 877	Midwifery	<i>(If mature, see page 18)</i>
DK 876	Early Childhood Studies	
DK 880	Health and Physical Activity	
DK 882	Agriculture Award Options: (i) Sustainable Agriculture, (ii) Agri-Food Production	
DK 884	Sustainable Agriculture	
DK 885	Agri-Food Production	
DK 883	Science Award Options: (i) Biopharmaceutical Science, (ii) Environmental Bioscience	
DK 886	Biopharmaceutical Science	
DK 887	Environmental Science	

*(Continued)*



**DUNDALK INSTITUTE OF TECHNOLOGY**

[www.dkit.ie](http://www.dkit.ie)

(Continued)

<b>LEVEL 7/6</b> Ordinary Bachelor Degrees - Level 7 (DG) Higher Certificates - Level 6 (HC)		Apply by inserting the Codes below in the Level 7/Level 6 Section of the Application Form.
<b>Code</b>	<b>Title (NOT to be entered on Application Form) Ordinary Bachelor Degrees - Level 7</b>	<b>Progression</b>
DK 710	Business and Management	L7 -> L8
DK 711	Business and Technology	L7 -> L8
DK 712	Digital Marketing and Public Relations	L7 -> L8
DK 721	Computing – Common entry with guaranteed choice (selected at the end of first year) to pursue one of the following degree options: (a) Software Development or (b) Networking and Systems	L7 -> L8
DK 722	Augmented and Virtual Reality	L7 -> L8
DK 730	Building Surveying	L7 -> L8
DK 731	Architectural Technology	L7 -> L8
DK 732	Construction Management	L7 -> L8
DK 740	Engineering - Electrical and Electronic Systems	L7 -> L8
DK 742	Engineering - Mechanical Engineering	L7 -> L8
DK 744	Engineering - Civil Engineering	L7 -> L8
DK 750	Hospitality Management	L7 -> L8
DK 752	Event Management	L7 -> L8
DK 753	Culinary Arts	L7 -> L8
DK 763	Sport, Exercise and Enterprise	L7 -> L8
DK 767	Community Youth Work	L7 -> L8
DK 768	Audio and Music Production	L7 -> L8
DK 769	Creative Media	L7 -> L8
DK 770	Theatre & Film Practice	L7 -> L8
DK 771	Musical Theatre	L7 -> L8
DK 781	Science - Bioscience	L7 -> L8
DK 783	Science - Pharmaceutical Science	L7 -> L8
DK 784	Veterinary Nursing	L7 -> L8

**GALWAY-MAYO INSTITUTE OF TECHNOLOGY**

[www.gmit.ie](http://www.gmit.ie)

LEVEL 8 Honours Bachelor Degrees - Level 8		Apply by inserting the Codes below in the Level 8 Section of the Application Form.
Code	Title (NOT to be entered on Application Form) Honours Bachelor Degrees - Level 8	
GA 181	Accounting	
GA 182	Business	
GA 183	Business Information Systems	
GA 184	Marketing and Sales	
GA 185	Finance and Economics	
GA 186	Business with Entrepreneurship	
GA 187	Rural Enterprise and Agri-Business – <i>Mountbellew Campus</i>	
GA 281	Film and Documentary	
GA 282	Heritage Studies	
GA 283	Contemporary Art <span style="float: right;"><i>(Portfolio Required)</i></span>	
GA 284	Design	
GA 285	Education (Art, Design and Graphics)	
GA 380	International Hotel Management	
GA 381	International Tourism Management	
GA 382	Culinary and Gastronomic Science	
GA 384	Event Management with Public Relations	
GA 480	Construction Management	
GA 482	Quantity Surveying and Construction Economics	
GA 483	Architectural Technology	
GA 484	Civil Engineering	
GA 580	Software and Electronic Engineering	
GA 680	Mechanical Engineering	
GA 681	Energy Engineering	
GA 682	Biomedical Engineering	
GA 683	Agricultural Engineering	
GA 684	Engineering (Common Entry to Agricultural, Biomedical, Energy, Manufacturing Engineering Design and Mechanical Engineering)	
GA 685	Manufacturing Engineering Design	
GA 780	Applied Freshwater and Marine Biology	
GA 781	Applied Biology and Biopharmaceutical Science	
GA 782	Chemical and Pharmaceutical Science	
GA 783	Physics and Instrumentation	
GA 784	Science (Undenominated)	
GA 785	Medical Science	
GA 786	Forensic Science and Analysis	
GA 787	Computing in Software Development	
GA 788	Computing and Digital Media	
GA 789	Agriculture and Environmental Management – <i>Mountbellew Campus</i>	
GA 790	Sport and Exercise Science	
GA 791	Public Health Nutrition	
GA 880	General Nursing - <i>Mayo Campus</i> <span style="float: right;"><i>(If mature, see page 18)</i></span>	
GA 882	Psychiatric Nursing - <i>Mayo Campus</i> <span style="float: right;"><i>(If mature, see page 18)</i></span>	
GA 885	Outdoor Education - <i>Mayo Campus</i>	
GA 887	History and Geography – <i>Mayo Campus</i>	
GA 889	Applied Social Care – <i>Mayo Campus</i>	
GA 890	Early Childhood Education and Care – <i>Mayo Campus</i>	
GA 891	Geography and Outdoor Education – <i>Mayo Campus</i>	
GA 892	Community Development and Youth Work – <i>Mayo Campus</i>	
GA 980	Education (Design Graphics and Construction) - <i>Letterfrack Campus</i>	
GA 981	Furniture Design and Manufacture – <i>Letterfrack Campus</i>	
GA 982	Furniture Making and Architectural Woodworking – <i>Letterfrack Campus</i>	
GA 983	Furniture and Digital Manufacturing – <i>Letterfrack Campus</i>	
GA 984	Furniture Design, Making and Technology - Common Entry with Degree options in: - Furniture Design and Manufacture - Furniture Making and Architectural Woodworking - Furniture and Digital Manufacturing	

**GALWAY-MAYO INSTITUTE OF TECHNOLOGY**

[www.gmit.ie](http://www.gmit.ie)

(Continued)

<b>LEVEL 7/6</b> Ordinary Bachelor Degrees - Level 7 (DG) Higher Certificates - Level 6 (HC)		Apply by inserting the Codes below in the Level 7/Level 6 Section of the Application Form.
<b>Code</b>	<b>Title (NOT to be entered on Application Form) Ordinary Bachelor Degrees - Level 7</b>	<b>Progression</b>
GA 170	Business	L7 -> L8
GA 171	Business Information Systems	L7 -> L8
GA 172	Rural Enterprise and Agri-Business - <i>Mountbellew Campus</i>	L7 -> L8
GA 174	Marketing and Sales	L7 -> L8
GA 175	Finance	L7 -> L8
GA 176	Business with Entrepreneurship	L7 -> L8
GA 272	Heritage Studies	L7 -> L8
GA 273	Contemporary Art <i>(Portfolio Required)</i>	L7 -> L8
GA 274	Design	L7 -> L8
GA 370	Hotel and Catering Management	L7 -> L8
GA 376	Event Management with Public Relations	L7 -> L8
GA 377	International Tourism Management	L7 -> L8
GA 378	Culinary and Gastronomic Science	L7 -> L8
GA 470	Construction Management	L7 -> L8
GA 471	Quantity Surveying and Construction Economics	L7 -> L8
GA 472	Architectural Technology	L7 -> L8
GA 473	Civil Engineering	L7 -> L8
GA 570	Software and Electronic Engineering	L7 -> L8
GA 670	Mechanical Engineering	L7 -> L8
GA 673	Energy Engineering	L7 -> L8
GA 674	Biomedical Engineering	L7 -> L8
GA 675	Agricultural Engineering	L7 -> L8
GA 676	Engineering (Common Entry to Agricultural, Biomedical, Energy, Manufacturing Engineering Design and Mechanical Engineering)	L7 -> L8
GA 677	Manufacturing Engineering Design	L7 -> L8
GA 770	Applied Freshwater and Marine Biology	L7 -> L8
GA 771	Applied Biology and Biopharmaceutical Science	L7 -> L8
GA 772	Chemical and Pharmaceutical Science	L7 -> L8
GA 773	Physics and Instrumentation	L7 -> L8
GA 774	Science (Undenominated)	L7 -> L8
GA 775	Computing in Software Development	L7 -> L8
GA 776	Computing and Digital Media	L7 -> L8
GA 777	Agriculture and Environmental Management - <i>Mountbellew Campus</i>	L7 -> L8
GA 870	Outdoor Education and Leisure - <i>Mayo Campus</i>	L7 -> L8
GA 871	Early Childhood Education and Care – <i>Mayo Campus</i>	L7 -> L8
GA 872	Culture and Environment – <i>Mayo Campus</i>	L7 -> L8
GA 876	Community Development and Youth Work – <i>Mayo Campus</i>	L7 -> L8
GA 879	Applied Social Care - <i>Mayo Campus</i>	L7 -> L8
GA 970	Furniture Design and Manufacture – <i>Letterfrack Campus</i>	L7 -> L8
GA 971	Furniture Making and Architectural Woodworking – <i>Letterfrack Campus</i>	L7 -> L8
GA 973	Furniture and Digital Manufacturing – <i>Letterfrack Campus</i>	L7 -> L8
GA 974	Furniture Design, Making and Technology - Common Entry with Degree options in: - Furniture Design and Manufacture - Furniture Making and Architectural Woodworking - Furniture and Digital Manufacturing	L7 -> L8
<b>Code</b>	<b>Title (NOT to be entered on Application Form) Higher Certificates - Level 6</b>	<b>Progression</b>
GA 160	Business	L6 -> L7 -> L8
GA 360	Business in Tourism	L6 -> L7 -> L8
GA 361	Culinary Arts	L6 -> L7 -> L8
GA 362	Hotel and Hospitality Operations	L6 -> L7 -> L8
GA 364	Heritage Studies	L6 -> L7 -> L8
GA 862	History & Geography – <i>Mayo Campus</i>	L6 -> L8
GA 864	Early Childhood Education and Care – <i>Mayo Campus</i>	L6 -> L7 -> L8

**Note:** Students who complete year two of a programme, and who do not wish to progress to the third year, may qualify for a Higher Certificate.

**NATIONAL UNIVERSITY OF IRELAND GALWAY**
[www.nuigalway.ie](http://www.nuigalway.ie)

<b>LEVEL 8</b> Honours Bachelor Degrees - Level 8		Apply by inserting the Codes below in the Level 8 Section of the Application Form.
Code	Title (NOT to be entered on Application Form) Honours Bachelor Degrees - Level 8	
<b>GY 101</b>	Arts (Joint-Honours) In First Year students choose three subjects from the Timetable Groupings listed below. Only one subject may be selected from each grouping. In Second and Final Year, students take two subjects as Joint Honours to degree level over a total of two or three more years depending on the programme and subjects they have chosen. Group 1. Archaeology; French; Mathematics, International Development. Group 2. Celtic Civilisation; Law; Psychology, Performance and Screen Studies. Group 3. Ancient Classics; Geography; German; Modern Irish Culture Studies (Literature and Music); Global Media, Léann na Cumarsáide. Group 4. Economics; English. Group 5. Information Technology; Léann an Aistriúcháin; Sociological and Political Studies. Group 6. History; Spanish. Group 7. Italian; Irish; Philosophy.	
<b>GY 104</b>	-BSc (Psychology)	
<b>GY 105</b>	Arts (History)	
<b>GY 109</b>	Arts (Mathematics and Education)	
<b>GY 110</b>	Arts (Children and Youth Studies) Degree Options: <ul style="list-style-type: none"> <li>• Arts with Children's Studies</li> <li>• Arts (Children's Studies)</li> <li>• Arts (Child, Youth and Family: Policy and Practice)</li> </ul>	
<b>GY 111</b>	Arts (English and Creative Writing)	
<b>GY 113</b>	Arts with Human Rights	
<b>GY 118</b>	Arts (Drama, Theatre and Performance Studies)	
<b>GY 119</b>	Arts (Journalism)	
<b>GY 122</b>	Na Dána (Cumarsáid agus Gaeilge)	
<b>GY 123</b>	BSc (Social Science)	
<b>GY 125</b>	Arts (Digital Arts and Technology)	
<b>GY 127</b>	Arts (Film and Digital Media)	
<b>GY 128</b>	Arts (Global Languages)	
<b>GY 129</b>	Arts (Global Experience)	
<b>GY 130</b>	Arts (Music)	
<b>GY 132</b>	Government (Politics, Economics and Law)	
<b>GY 133</b>	Education (Computer Science and Mathematical Studies)	
<b>GY 134</b>	BSc (Geography and Geosystems)	
<b>GY 135</b>	Arts (Global Media)	
<b>GY136</b>	Na Dána (Léann Teanga) Degree Options: <ul style="list-style-type: none"> <li>· BA (Gaeilge agus Léann an Aistriúcháin)</li> <li>· BA (Fraincis agus Léann an Aistriúcháin)</li> </ul>	
<b>GY 201</b>	Commerce Degree options are available in the following: Accounting & Performance Measurement, Economics & Public Policy, Management of Human Resources, Marketing Management, Digital Business & Analytics, Finance, Business Law, Enterprise and International Business including optional Global Experience year (of International study and work placement).	
<b>GY 202</b>	Commerce (International) with French	
<b>GY 203</b>	Commerce (International) with German	

**NATIONAL UNIVERSITY OF IRELAND, GALWAY**

[www.nuigalway.ie](http://www.nuigalway.ie)

(Continued)

<b>LEVEL 8</b> Honours Bachelor Degrees - Level 8		Apply by inserting the Codes below in the Level 8 Section of the Application Form.
<b>Code</b>	<b>Title (NOT to be entered on Application Form) Honours Bachelor Degrees - Level 8</b>	
GY 204	Commerce (International) with Spanish	
GY 206	Business Information Systems (Work Placement & Optional International Study)	
GY 207	Commerce (Accounting) including optional Global Experience year (of International study and work placement)	
GY 208	Commerce (Gaeilge)	
GY 209	Commerce (Global Experience)	
GY 250	Law and Business	
GY 251	Law (BCL)	
GY 252	Law (BCL) and Human Rights	
GY 253	Law and Taxation	
GY 254	Law (BCL), Criminology and Criminal Justice	
GY 301	Science Degree subjects: Anatomy, Applied Mathematics, Biochemistry, Botany and Plant Science, Chemistry, Computing, Data Science, Earth and Ocean Sciences, Mathematical Studies and Computing, Mathematics and Applied Mathematics, Mathematics and Computing, Mathematics, Medicinal Chemistry, Microbiology, Pharmacology, Physics and Applied Physics, Physics and Climate Physics, Physiology, Plant and AgriBiosciences, Zoology	
GY 303	Biomedical Science	
GY 304	Biotechnology	
GY 308	Environmental Science	
GY 309	Financial Mathematics and Economics	
GY 310	Marine Science	
GY 313	Environmental Health and Safety	
GY 314	Earth and Ocean Sciences	
GY 318	Biopharmaceutical Chemistry	
GY 319	Mathematical Science	
GY 320	Physics (Degree options in Applied, Astrophysics, Biomedical, Climate, Theoretical)	
GY 321	Genetics and Genomics	
GY 322	Agricultural Science	
GY 350	Computer Science and Information Technology	
GY 401	Engineering (Undenominated) Degree Options: Biomedical, Civil, Electronic and Computer, Energy Systems Engineering, Electrical and Electronic Engineering, Mechanical, BSc Computer Science and Information Technology, BSc Project and Construction Management	
GY 402	Civil Engineering	
GY 405	Mechanical Engineering	
GY 406	Electronic and Computer Engineering	
GY 408	Biomedical Engineering	
GY 410	Project and Construction Management	
GY 413	Energy Systems Engineering	
GY 414	Electrical and Electronic Engineering	
GY 501	Medicine (five year/six year course, and embedded PhD/Physicianeer (BE) options) – includes Mature Entry	HPAT Required
GY 502	Occupational Therapy	
GY 503	Speech and Language Therapy	
GY 504	Podiatric Medicine	
GY 515	General Nursing (Galway and Portlincula)	(If mature, see page 18)
GY 516	Mental Health Nursing	(If mature, see page 18)
GY 517	Midwifery	(If mature, see page 18)

**GALWAY BUSINESS SCHOOL**

[www.galwaybusinessschool.ie](http://www.galwaybusinessschool.ie)

<b>LEVEL 7</b> Ordinary Bachelor Degrees - Level 7 (DG)		Apply by inserting the Codes below in the Level 7/Level 6 Section of the Application Form.
<b>Code</b>	<b>Title (NOT to be entered on Application Form) Ordinary Bachelor Degrees - Level 7</b>	<b>Progression</b>
GB 001	Business	L7 -> L8

(1) Students who successfully complete year two of this programme and do not wish to progress to the third year may receive a Higher Certificate award (Level 6). (2) Students who successfully complete year three of this programme can progress to our QQI Bachelor of Business (Hons) with International Business programme.

**LETTERKENNY INSTITUTE OF TECHNOLOGY**

[www.lyit.ie](http://www.lyit.ie)

<b>LEVEL 8</b> Honours Bachelor Degrees - Level 8		Apply by inserting the Codes below in the Level 8 Section of the Application Form.
<b>Code</b>	<b>Title (NOT to be entered on Application Form) Honours Bachelor Degrees - Level 8</b>	
LY 108	Business – Accounting	
LY 118	Business	
LY 128	Marketing with Online Technologies	
LY 208	Law	
LY 228	Sports and Exercise - Common Entry with Degree Award options in: <ul style="list-style-type: none"> <li>• Performance</li> <li>• Physical Education</li> </ul>	
LY 238	Sport and Exercise Rehabilitation	
LY 408	Design - Common Entry with Degree Award options in: <ul style="list-style-type: none"> <li>• Animation</li> <li>• Digital Film and Video</li> <li>• Graphic and Digital Design</li> <li>• Fashion with Promotion</li> </ul>	
LY 508	Fire Safety Engineering	
LY 518	Quantity Surveying	
LY 528	Construction Management	
LY 538	Architectural Technology	
LY 608	Mechanical Engineering	
LY 618	Electronic Engineering	
LY 628	Biomedical Engineering	
LY 638	Computing and Mathematics	
LY 708	Applied Computing	
LY 728	Health Care Innovation and Technology	
LY 748	Computer Science	
LY 818	Science - Common Entry with Degree Award options in: <ul style="list-style-type: none"> <li>• Bioanalytical Science</li> <li>• Food Science &amp; Nutrition</li> <li>• Pharmaceutical &amp; Medicinal Science</li> </ul>	
LY 828	Agriculture – Common Entry with Degree Award options in: <ul style="list-style-type: none"> <li>• Animal and Crop Science</li> <li>• Environmental Management</li> </ul>	
LY 908	General Nursing	<i>(If mature, see page 18)</i>
LY 918	Psychiatric Nursing	<i>(If mature, see page 18)</i>
LY 928	Intellectual Disability Nursing	<i>(If mature, see page 18)</i>
LY 008	Early Childhood Care, Health and Education	
LY 018	Health & Social Care - Common Entry with Degree Award options in: <ul style="list-style-type: none"> <li>• Ageing &amp; Care</li> <li>• Disability Studies</li> <li>• Health &amp; Social Care (General)</li> </ul>	

*(Continued)*

**LETTERKENNY INSTITUTE OF TECHNOLOGY**

[www.lyit.ie](http://www.lyit.ie)

(Continued)

<b>LEVEL 7/6</b> Ordinary Bachelor Degrees - Level 7 (DG) Higher Certificates - Level 6 (HC)		Apply by inserting the Codes below in the Level 7/Level 6 Section of the Application Form.
<b>Code</b>	<b>Title (NOT to be entered on Application Form) Ordinary Bachelor Degrees - Level 7</b>	<b>Progression</b>
LY 107	Business – Common Entry with degree award options in <ul style="list-style-type: none"> <li>• Accounting</li> <li>• Management</li> <li>• Marketing</li> </ul>	L7 -> L8
LY 207	Law - with Criminal Justice	L7 -> L8
LY 317	Culinary Arts <i>at Killybegs, Co. Donegal</i>	L7 -> L8
LY 327	Hotel, Restaurant & Resort Management <i>at Killybegs, Co. Donegal</i>	L7 -> L8
LY 427	Digital Film and Video	L7 -> L8
LY 437	Animation	L7 -> L8
LY 447	Fashion with Promotion	L7 -> L8
LY 457	Graphic and Digital Design	L7 -> L8
LY 507	Quantity Surveying	L7 -> L8
LY 527	Civil Engineering	L7 -> L8
LY 607	Electronic Engineering	L7 -> L8
LY 617	Mechanical Engineering	L7 -> L8
LY 707	Computer Games Development	L7 -> L8
LY 717	Computing	L7 -> L8
LY 737	Computer Security and Digital Forensics	L7 -> L8
LY 817	Bioscience	L7 -> L8
LY 837	Food Science and Nutrition	L7 -> L8
LY 847	Veterinary Nursing	L7 -> L8
LY 867	Pharmaceutical & Medicinal Science	L7 -> L8
LY 877	Agriculture	L7 -> L8
<b>Code</b>	<b>Title (NOT to be entered on Application Form) Higher Certificates - Level 6</b>	<b>Progression</b>
LY 206	Sports Studies	L6 -> L8
LY 606	Electric Vehicle Engineering	
LY 806	Pharmacy Technician	L6
LY 816	Dental Nursing	L6
LY 826	Health Science with Physiotherapy Studies	L6
LY 836	Health Science with Occupational Therapy Studies	L6
LY 846	Health Science with Dietetics Studies	L6
LY 006	Early Childhood Care, Health and Education	L6 -> L8
LY 016	Health and Social Care	L6 -> L8

## MARY IMMACULATE COLLEGE

[www.mic.ie](http://www.mic.ie)

<b>LEVEL 8</b> Honours Bachelor Degrees - Level 8	Apply by inserting the Codes below in the Level 8 Section of the Application Form.
--	---

Code	Title (NOT to be entered on Application Form) Honours Bachelor Degrees - Level 8
------	--

<b>MI 001</b>	Contemporary & Applied Theatre Studies
---------------	--

**MI 002** Arts

In First Year, students are offered a choice of 13 subjects. They pick **any** four subjects of their choice from the 11 bands below, as long as no two are taken from the same band. In addition, all students take Foundation Studies in First Year.

1	2	3	4	5	6	7	8	9	10	11
Psychology German	English	Media and Communication Studies	Gaeilge Theatre Studies	French	Theology & Religious Studies	Music	Mathematics	Geography	Philosophy	History

Students do not have to choose their degree subjects until the beginning of Second Year.

From Second Year onwards, students continue with **two** of the four subjects chosen in First Year, taking these to degree level. In addition, students will have a range of electives to choose from in Second Year, including *Teaching of English as a Foreign Language, Gender Studies, Information & Communications Technology, and Education Studies.*

The following combinations of studies can be taken from Second Year onwards.

	Psychology	German	English	Media & Communication Studies	Gaeilge	Theatre Studies	French	Theology & Religious Studies	Music	Mathematics	Geography	Philosophy	History
Psychology	X	X	✓	✓	✓	✓	✓	✓	✓	✓	✓	✓	✓
German	X	X	✓	✓	✓	✓	✓	✓	✓	✓	✓	✓	✓
English	✓	✓	X	✓	✓	✓	✓	✓	✓	X	✓	✓	✓
Media & Communication Studies	✓	✓	✓	X	✓	✓	✓	✓	✓	✓	X	✓	✓
Gaeilge	✓	✓	✓	✓	X	X	✓	✓	✓	✓	✓	X	✓
Theatre Studies	✓	✓	✓	✓	X	X	✓	✓	✓	✓	✓	X	✓
French	✓	✓	✓	✓	✓	✓	X	✓	✓	✓	✓	✓	X
Theology & Religious Studies	✓	✓	✓	✓	✓	✓	✓	X	X	✓	✓	✓	✓
Music	✓	✓	✓	✓	✓	✓	✓	X	X	✓	✓	✓	✓
Mathematics	✓	✓	X	✓	✓	✓	✓	✓	✓	X	✓	✓	✓
Geography	✓	✓	✓	X	✓	✓	✓	✓	✓	✓	X	✓	✓
Philosophy	✓	✓	✓	✓	X	X	✓	✓	✓	✓	✓	X	✓
History	✓	✓	✓	✓	✓	✓	X	✓	✓	✓	✓	✓	X

<b>MI 003</b>	Psychology
<b>MI 004</b>	Education – Primary Teaching - International
<b>MI 005</b>	Education - Primary Teaching
<b>MI 006</b>	Education - Primary Teaching - <i>Gaeltacht Applicants</i>
<b>MI 007</b>	Early Childhood Care and Education
<b>MI 008</b>	Education and Psychology - Primary Teaching
<b>MI 009</b>	Education, Business Studies and Accounting (Thurles Campus)
<b>MI 010</b>	Education, Business Studies and Religious Studies (Thurles Campus)
<b>MI 011</b>	Education, Gaeilge and Religious Studies (Thurles Campus)
<b>MI 012</b>	Education, Gaeilge and Business Studies (Thurles Campus)
<b>MI 013</b>	Education, Mathematics and Gaeilge (Thurles Campus)
<b>MI 014</b>	Education, Mathematics and Business Studies (Thurles Campus)



**GRIFFITH COLLEGE LIMERICK**

[www.griffith.ie](http://www.griffith.ie)

<b>LEVEL 8</b> Honours Bachelor Degrees - Level 8		Apply by inserting the Codes below in the Level 8 Section of the Application Form.
Code	Title (NOT to be entered on Application Form) Honours Bachelor Degrees - Level 8	
GC 300	Business	
GC 301	Accounting & Finance	
GC 302	Business (HRM)	
GC 307	Business (Marketing)	
<b>LEVEL 7/6</b> Ordinary Bachelor Degrees - Level 7 (DG) Diploma - Level 7 (DP)		Apply by inserting the Codes below in the Level 7/Level 6 Section of the Application Form.
Code	Title (NOT to be entered on Application Form) Ordinary Bachelor Degrees - Level 7	Progression
GC 335	Computing	L7 -> L8

**IRISH COLLEGE of HUMANITIES**

and

**APPLIED SCIENCES**

[www.ichas.ie](http://www.ichas.ie)

*At Limerick Campus*

<b>LEVEL 8</b> Honours Bachelor Degrees - Level 8		Apply by inserting the Codes below in the Level 8 Section of the Application Form.
Code	Title (NOT to be entered on Application Form) Honours Bachelor Degrees - Level 8	
CI 110	Counselling and Psychotherapy	
CI 111	Counselling and Addiction Studies	
CI 112	Counselling and Youth Studies	

**LIMERICK INSTITUTE OF TECHNOLOGY**
[www.lit.ie](http://www.lit.ie)

<b>LEVEL 8</b> Honours Bachelor Degrees - Level 8		Apply by inserting the Codes below in the Level 8 Section of the Application Form.
Code	Title (NOT to be entered on Application Form) Honours Bachelor Degrees - Level 8	
LC 110	Art and Design (Common Entry) at Limerick Campus (Clare Street)	Portfolio
LC 114	Fashion and Textiles for Product and Costume at Limerick Campus (Clare Street)	Portfolio
LC 115	Art and Design Teacher Education at Limerick Campus (Clare Street) – Offered Jointly by LIT and UL	Portfolio
LC 220	Business Studies (Digital Marketing) at Limerick Campus	
LC 223	Law and Taxation at Limerick Campus	
LC 224	Accounting and Finance at Limerick Campus	
LC 225	Business Studies (Marketing and Management) at Limerick Campus	
LC 226	Business Studies (Enterprise and Innovation) at Limerick Campus	
LC 233	Software Development at Limerick Campus	
LC 234	Immersive Digital Media and Spatial Computing at Limerick Campus	
LC 236	Internet Systems Development at Limerick Campus	
LC 239	Computer Networks and Systems Management at Limerick Campus	
LC 241	Construction Management at Limerick Campus	
LC 242	Property Valuation and Management at Limerick Campus	
LC 243	Quantity Surveying at Limerick Campus	
LC 248	Built Environment (Common Entry to Construction Management, Property Valuation and Management., Quantity Surveying, and Civil Engineering Management) at Limerick Campus	
LC 252	Civil Engineering Management at Limerick Campus	
LC 263	Medical Technology at Limerick Campus	
LC 265	Forensic and Pharmaceutical Sciences at Limerick Campus	
LC 266	Drug and Medicinal Product Analysis at Limerick Campus	
LC 275	Electrical Engineering at Limerick Campus	
LC 288	Mechanical Engineering at Limerick Campus	
LC 289	Precision Engineering at Limerick Campus	
LC 292	Social Care Work at Limerick Campus	
LC 293	Business Studies with Travel and Tourism Management at Limerick Campus	
LC 294	Business Studies with Event Management at Limerick Campus	
LC 295	Business Studies with Sports Management at Limerick Campus	
LC 297	Applied Social Sciences (Community and Addiction Studies) at Limerick Campus	
LC 320	Business at Limerick Campus	
LC 323	Sports Development and Performance at Limerick Campus	
LC 324	Applied Psychology at Limerick Campus	
LC 325	Culinary Entrepreneurship at Limerick Campus	
LC 330	Business with Computing at Limerick Campus	
LC 340	Interior Design at Limerick Campus	
LC 341	Architectural Technology at Limerick Campus	
LC 362	Biotechnology and Biopharmaceutical Sciences at Limerick Campus	
LC 371	Creative Broadcast and Film Production at Limerick Campus	
LC 372	Music Technology and Production at Limerick Campus	
LC 374	Renewable and Electrical Energy Engineering at Limerick Campus	
LC 375	Industrial Automation and Robotic Systems at Limerick Campus	
LC 376	Electronic Engineering with Computer Systems at Limerick Campus	
LC 380	Automotive Engineering and Transport Management at Limerick Campus	
LC 392	Business Studies in Beauty and Spa Management at Limerick Campus	
LC 393	Early Childhood Education and Care at Limerick Campus	
LC 402	Social Care Work at Thurles Campus	
LC 408	Environmental Science and Climate at Thurles Campus	
LC 416	Business at Thurles Campus	
LC 418	Computing – Games Design and Development at Thurles Campus	

## LIMERICK INSTITUTE OF TECHNOLOGY

[www.lit.ie](http://www.lit.ie)*(Continued)*

<b>LEVEL 8</b> Honours Bachelor Degrees - Level 8		Apply by inserting the Codes below in the Level 8 Section of the Application Form.
<b>Code</b>	<b>Title (NOT to be entered on Application Form) Ordinary Bachelor Degrees – Level 8</b>	
<b>LC 422</b>	Applied Strength and Conditioning <i>at Thurles Campus</i>	
<b>LC 502</b>	Game Art and Design <i>at Clonmel Campus</i>	<i>Portfolio</i>
<b>LC 517</b>	Creative Media and Design <i>at Clonmel Campus</i>	
<b>LC 518</b>	Digital Animation Production <i>at Clonmel Campus</i>	<i>Portfolio</i>
<b>LC 612</b>	Social Care Work <i>at Ennis Campus</i>	

**LIMERICK INSTITUTE OF TECHNOLOGY**

[www.lit.ie](http://www.lit.ie)

(Continued)

<b>LEVEL 7/6</b> Ordinary Bachelor Degrees - Level 7 (DG) Higher Certificates - Level 6 (HC)		Apply by inserting the Codes below in the Level 7/Level 6 Section of the Application Form.
<b>Code</b>	<b>Title (NOT to be entered on Application Form) Ordinary Bachelor Degrees – Level 7</b>	<b>Progression</b>
LC 230	Business with Computing <i>at Limerick Campus</i>	L7 -> L8
LC 235	Internet Systems Development <i>at Limerick Campus</i>	L7 -> L8
LC 251	Civil Engineering <i>at Limerick Campus</i>	L7
LC 260	Applied Biology <i>at Limerick Campus</i>	L7 -> L8
LC 267	Forensic and Pharmaceutical Sciences <i>at Limerick Campus</i>	L7 -> L8
LC 268	Medical Technology <i>at Limerick Campus</i>	L7
LC 270	Music Technology and Production <i>at Limerick Campus</i>	L7 -> L8
LC 271	Electrical Engineering <i>at Limerick Campus</i>	L7 -> L8
LC 276	Creative Broadcast and Film Production <i>at Limerick Campus</i>	L7 -> L8
LC 277	Industrial Automation and Robotic Systems <i>at Limerick Campus</i>	L7 -> L8
LC 278	Renewable and Electrical Energy Engineering <i>at Limerick Campus</i>	L7 -> L8
LC 279	Electronic Engineering with Computer Systems <i>at Limerick Campus</i>	L7 -> L8
LC 283	Precision Engineering <i>at Limerick Campus</i>	L7 -> L8
LC 285	Mechanical Engineering <i>at Limerick Campus</i>	L7 -> L8
LC 286	Road Transport Technology and Management <i>at Limerick Campus</i>	L7 -> L8
LC 290	Sports Development and Performance <i>at Limerick Campus</i>	L7 -> L8
LC 322	Enterprise and Innovation <i>at Limerick Campus</i>	L7 -> L8
LC 326	Business Studies with Travel and Tourism Management <i>at Limerick Campus</i>	L7 -> L8
LC 327	Business Studies with Event Management <i>at Limerick Campus</i>	L7 -> L8
LC 336	Computing <i>at Limerick Campus</i>	L7
LC 396	Business Studies with Beauty and Spa Management <i>at Limerick Campus</i>	L7 -> L8
LC 397	Business Studies with Sports Management <i>at Limerick Campus</i>	L7 -> L8
LC 399	Hospitality Supervision <i>at Limerick Campus</i>	L7
LC 415	Business <i>at Thurles Campus</i>	L7 -> L8
LC 423	Applied Strength and Conditioning <i>at Thurles Campus</i>	L7 -> L8
LC 425	Environmental Science <i>at Thurles Campus</i>	L7 -> L8
LC 504	Creative Media and Design <i>at Clonmel Campus</i>	L7 -> L8
LC 602	Social Care Work <i>at Ennis Campus</i>	L7 -> L8
<b>Code</b>	<b>Title (NOT to be entered on Application Form) Higher Certificates – Level 6</b>	<b>Progression</b>
LC 221	Accounting and Finance <i>at Limerick Campus</i>	L6 -> L7 -> L8
LC 222	Business Studies (Marketing and Management) <i>at Limerick Campus</i>	L6 -> L7 -> L8
LC 228	Sports Development and Coaching <i>at Limerick Campus</i>	L6 -> L7
LC 281	Automobile Technology <i>at Limerick Campus</i>	L6 -> L7
LC 284	Agricultural Mechanisation ( <i>in Year 1, students spend four days at Pallaskenry Agricultural College and one day at LIT</i> )	L6 -> L7
LC 298	Culinary Arts	L6 -> L7

UNIVERSITY OF LIMERICK

[www.ul.ie](http://www.ul.ie)

LEVEL 8 Honours Bachelor Degrees - Level 8		Apply by inserting the Codes below in the Level 8 Section of the Application Form.											
Code	Title (NOT to be entered on Application Form) Honours Bachelor Degrees – Level 8												
LM 002	Arts - See Page 91 for subject group options.												
LM 019	Social Sciences (including the following elective options: Digital Culture and Communication, Economics, Geography, History, Linguistics with TESOL (Teaching English to Speakers of Other Languages), Politics and International Relations, Psychology, Public Administration & Leadership, Sociology)												
LM 020	Law and Accounting												
LM 026	Performing Arts (with defined Degree Options in: Irish Music; Irish Dance; Contemporary Dance; World Music; Voice) <i>Audition required</i>												
LM 028	Criminal Justice												
LM 029	Law Plus (including the following elective options: Economics; English; Extra Law; French; Gaeilge; German; History; Japanese; Linguistics with TESOL; Mathematics; Digital Culture and Communications; Psychology; Politics; Public Administration; Sociology; Spanish)												
LM 038	Psychology and Sociology												
LM 039	Journalism and Digital Communication												
LM 040	European Studies (including approved combinations of: European Studies, Languages [one or two of French, Gaeilge, German, Spanish], Politics, European History, Law, Sociology, European Literature and Film, Economics, Marketing)												
LM 044	Applied Languages (applicants may take either two or three languages to degree level. Approved combinations of French, Gaeilge, German, Japanese and Spanish are offered.)												
LM 050	<p>Business Studies – You can apply for LM050 only ONCE.</p> <p>You must select <b>ONE</b> of the following options: BBS, BSF, BSG, BSB, BSA, BSJ or NPF.</p> <table border="1" style="width: 100%; text-align: center;"> <tr> <td>BBS Business Studies</td> <td>BSF Business Studies with French</td> <td>BSG Business Studies with German</td> <td>BSB Business Studies with Spanish (Beginners)</td> <td>BSA Business Studies with Spanish (Advanced)</td> <td>BSJ Business Studies with Japanese</td> <td>NPF No Preference</td> </tr> </table> <p><i>At the start of first year applicants confirm their degree option. Language degree options are subject to satisfying language eligibility requirements.</i></p>						BBS Business Studies	BSF Business Studies with French	BSG Business Studies with German	BSB Business Studies with Spanish (Beginners)	BSA Business Studies with Spanish (Advanced)	BSJ Business Studies with Japanese	NPF No Preference
BBS Business Studies	BSF Business Studies with French	BSG Business Studies with German	BSB Business Studies with Spanish (Beginners)	BSA Business Studies with Spanish (Advanced)	BSJ Business Studies with Japanese	NPF No Preference							
LM 056	International Business												
LM 058	Financial Mathematics												
LM 063	Technology Management												
LM 066	Environmental Science												
LM 068	Food Science and Health												
LM 076	Product Design and Technology <i>Softcopy Portfolio required</i>												
LM 077	Aeronautical Engineering BE (4 year) with optional ME (5 year)												
LM 082	Construction Management and Engineering												
LM 089	Sport and Exercise Sciences												
LM 090	Physical Education with concurrent Teacher Education												
LM 091	Languages with concurrent Teacher Education (applicants must take two languages to degree level. Approved combinations of French, Gaeilge, German, Japanese and Spanish are offered)												
LM 092	Science with concurrent Teacher Education (Biology with Physics or Chemistry or Agricultural Science)												
LM 093	Equine Science												
LM 094	Materials and Architectural Technology with concurrent Teacher Education												
LM 095	Materials and Engineering Technology with concurrent Teacher Education												
LM 096	Science with concurrent Teacher Education (Physical Sciences with Chemistry and Physics)												
LM 097	Mathematics and Computer Science with concurrent Teacher Education												
LM 099	Architecture <i>Portfolio Required</i>												
LM 100	Physiotherapy												
LM 101	Medicine (Graduate Entry) <i>GAMSAT Required</i>												
LM 102	Psychology												
LM 103	Paramedic Studies <i>Clean Driving Licence required (Full B and minimum Provisional C1)</i>												
LM 105	Exercise & Health Fitness Management												
LM 115	Chemical and Biochemical Engineering												

## UNIVERSITY OF LIMERICK

[www.ul.ie](http://www.ul.ie)

(Continued)

LEVEL 8 Honours Bachelor Degrees - Level 8		Apply by inserting the Codes below in the Level 8 Section of the Application Form.			
Code	Title (NOT to be entered on Application Form) Honours Bachelor Degrees – Level 8				
LM 116	Engineering (Biomedical or Civil or Design & Manufacture or Mechanical) Common Entry with choice to pursue the following degrees. **BE (4 year) with optional ME (5 year) <b>You can apply for LM116 only ONCE.</b>				
	BE Biomedical Engineering	**BE/ME Civil Engineering	BE Design and Manufacturing Engineering	**BE/ME Mechanical Engineering	
	Note. Choice may be subject to degree option capacities.				
LM 118	Electronic and Computer Engineering				
LM 121	Computer Science (Computer Systems or Computer Games Development or Cyber Security & IT Forensics) Common Entry with unrestricted choice to pursue the following degrees: <b>You can apply for LM121 only ONCE.</b>				
	BSc Computer Systems	BSc Computer Games Development	BSc Cyber Security & IT Forensics		
LM 122	Creative Media and Interaction Design (Digital Media Design or Music, Media & Performance Technology) Common Entry with unrestricted choice to pursue the following degrees: <b>You can apply for LM122 only ONCE</b>				
	BSc Digital Media Design		BSc Music, Media and Performance Technology		
LM 123	Biological and Chemical Sciences (Bioscience or Biomed. Science or Environmental Science or Industrial Biochem. or Pharma. & Industrial Chem.) Common Entry with choice to pursue the following degrees: <b>You can apply for LM123 only ONCE.</b>				
	BSc Biosciences	BSc Biomedical Sciences	BSc Environmental Sciences	BSc Industrial Biochemistry	BSc Pharmaceutical & Industrial Chemistry
	Note. Choice may be subject to degree option capacities.				
LM 124	Mathematics (Mathematical Sciences or Mathematics & Physics or Economics & Mathematics) Common Entry with unrestricted choice to pursue the following degrees: <b>You can apply for LM124 only ONCE.</b>				
	BSc Mathematical Sciences	BSc Mathematics and Physics	BSc Economics and Mathematics		
LM 125	Physics (Applied Physics or Mathematics & Physics) Common Entry with unrestricted choice to pursue the following degrees: <b>You can apply for LM125 only ONCE.</b>				
	BSc Applied Physics		BSc Physics and Mathematics		
LM 150	General Nursing				<i>(If mature, see page 18)</i>
LM 152	Mental Health Nursing				<i>(If mature, see page 18)</i>
LM 154	Intellectual Disability Nursing				<i>(If mature, see page 18)</i>
LM 156	Midwifery				<i>(If mature, see page 18)</i>
LM 173	Immersive Software Engineering - BSc (3 year) with optional MSc (4 year)				<i>Softcopy Portfolio required</i>
LM 174	Artificial Intelligence and Machine Learning - BSc (4 year) with optional MSc (5 year)				

LEVEL 6 Certificate - Level 6 (CT)		Apply by inserting the Codes below in the Level 7/Level 6 Section of the Application Form.			
Code	Title (NOT to be entered on Application Form) Certificates – Level 6				
LM 180	Equine Science				

# UNIVERSITY OF LIMERICK

[www.ul.ie](http://www.ul.ie)

In year 1, students must select a total of FOUR subjects from the groups (1-10) below, selecting no more than ONE subject from each group.

Group 1	Group 2	Group 3	Group 4	Group 5	Group 6	Group 7	Group 8	Group 9	Group 10
Psychology <sup>^</sup> or German or Geography	English	Digital Culture and Communications	Gaeilge or Economics	French	Linguistics with TESOL <sup>†</sup> or Mathematic	Sociology	Politics and International Relations	Public Administration and Leadership or Spanish	History or Music and Dance

Towards the end of year 1, students will select which two subjects to continue with and specialise in to degree level (years 2-4). The table below outlines the subject combinations available to degree level.

Subject	Digital Culture and Communications	Economics	English	French	Gaeilge	Geography	German	History~	Linguistics with TESOL <sup>†</sup>	Music and Dance	Mathematics	Politics and International Relations~	Psychology <sup>^</sup>	Public Administration and Leadership~	Sociology~	Spanish
Digital Culture and Communications	n/a	#	✓	✓	#	✓	✓	✓	✓	✓	✓	✓	✓	✓	✓	✓
Economics	#	n/a	✓	✓	n/a	✓	✓	✓	✓	✓	✓	✓	✓	✓	✓	✓
English	✓	✓	n/a	✓	✓	✓	✓	✓	✓	✓	✓	✓	✓	✓	✓	✓
French	✓	✓	✓	n/a	✓	✓	✓	#	✓	#	✓	✓	✓	✓	✓	✓
Gaeilge	#	n/a	✓	✓	n/a	✓	✓	✓	✓	✓	✓	✓	✓	✓	✓	✓
Geography	✓	✓	✓	✓	n/a	n/a	n/a	✓	✓	✓	✓	✓	✓	✓	✓	✓
German	✓	✓	✓	✓	n/a	n/a	n/a	✓	✓	✓	✓	✓	✓	✓	✓	✓
History~	✓	✓	✓	#	✓	✓	✓	✓	✓	n/a	✓	✓	✓	✓	✓	✓
Linguistics with TESOL <sup>†</sup>	✓	✓	✓	✓	✓	✓	✓	✓	n/a	✓	n/a	✓	✓	#	✓	✓
Mathematics	✓	✓	✓	✓	✓	✓	✓	✓	✓	n/a	✓	✓	✓	✓	#	✓
Music and Dance	✓	✓	✓	#	✓	✓	✓	n/a	✓	n/a	✓	✓	✓	✓	✓	✓
Politics and International Relations~	✓	✓	#	✓	✓	✓	✓	✓	✓	✓	✓	✓	✓	✓	✓	✓
Psychology <sup>^</sup>	✓	✓	✓	✓	✓	✓	n/a	✓	✓	✓	✓	✓	n/a	✓	✓	✓
Public Administration and Leadership~	✓	✓	✓	✓	✓	✓	n/a	✓	✓	✓	✓	✓	✓	✓	✓	n/a
Sociology~	✓	✓	✓	✓	✓	✓	✓	✓	✓	#	✓	✓	✓	✓	✓	✓
Spanish	✓	✓	✓	✓	✓	✓	✓	✓	✓	✓	✓	✓	✓	✓	✓	n/a

<sup>‡</sup> Option available in first year only

<sup>^</sup> Places on Psychology are limited after year 1

n/a Not Available

<sup>†</sup> TESOL (Teaching English to Speakers of Other Languages)

~ Subject available as Single Honours to degree level



**PONTIFICAL UNIVERSITY  
ST PATRICK'S COLLEGE, MAYNOOTH  
[www.maynoothcollege.ie](http://www.maynoothcollege.ie)**

<b>LEVEL 8</b> Honours Bachelor Degrees - Level 8		Apply by inserting the Codes below in the Level 8 Section of the Application Form.						
<b>Code</b>	<b>Title (NOT to be entered on Application Form) Honours Bachelor Degrees - Level 8</b>							
<b>MU 001</b>	<p>Theology and Arts (jointly awarded with Maynooth University)</p> <p>First year students take Theology (30 credits) and choose two 15 credit Arts subjects from the groups below.</p> <p>Any Arts subject combinations are permitted, as long as no two subjects are taken from the same group.</p> <p>Students make their Arts subject choices on entry and may make changes in relation to the Arts subjects within the first four weeks of Semester 1.</p> <p>Each subject below, with the exception of Mathematic (Pure), is 15 credits. A year of study is 60 credits.</p> <p>After first year, students follow a Double Major (equal study of two subjects) in Theology and an Arts subject.</p> <table border="1" style="width: 100%; text-align: center;"> <tr> <td style="width: 33%; vertical-align: top;"> <p><b><u>Group 1</u></b></p> <p>Geography German Law Philosophy Mathematics (Pure) – 30 credits in Groups 1 and 3</p> </td> <td style="width: 33%; vertical-align: top;"> <p><b><u>Group 2</u></b></p> <p>Business (Management) Business (Marketing) Business (International) Criminology History</p> </td> <td style="width: 33%; vertical-align: top;"> <p><b><u>Group 3</u></b></p> <p>English International Development Mathematical Studies</p> </td> </tr> <tr> <td style="vertical-align: top;"> <p><b><u>Group 4</u></b></p> <p>Anthropology Economics Finance Music Technology Nua-Ghaeilge</p> </td> <td style="vertical-align: top;"> <p><b><u>Group 5</u></b></p> <p>Computer Science Music Sociology Spanish</p> </td> <td></td> </tr> </table>		<p><b><u>Group 1</u></b></p> <p>Geography German Law Philosophy Mathematics (Pure) – 30 credits in Groups 1 and 3</p>	<p><b><u>Group 2</u></b></p> <p>Business (Management) Business (Marketing) Business (International) Criminology History</p>	<p><b><u>Group 3</u></b></p> <p>English International Development Mathematical Studies</p>	<p><b><u>Group 4</u></b></p> <p>Anthropology Economics Finance Music Technology Nua-Ghaeilge</p>	<p><b><u>Group 5</u></b></p> <p>Computer Science Music Sociology Spanish</p>	
<p><b><u>Group 1</u></b></p> <p>Geography German Law Philosophy Mathematics (Pure) – 30 credits in Groups 1 and 3</p>	<p><b><u>Group 2</u></b></p> <p>Business (Management) Business (Marketing) Business (International) Criminology History</p>	<p><b><u>Group 3</u></b></p> <p>English International Development Mathematical Studies</p>						
<p><b><u>Group 4</u></b></p> <p>Anthropology Economics Finance Music Technology Nua-Ghaeilge</p>	<p><b><u>Group 5</u></b></p> <p>Computer Science Music Sociology Spanish</p>							
<b>MU 002</b>	<p>Theology</p> <p>- First year Theology students study Philosophy as part of this degree.</p>							



**MAYNOOTH UNIVERSITY**

[www.maynoothuniversity.ie](http://www.maynoothuniversity.ie)

<p><b>LEVEL 8</b> Honours Bachelor Degrees - Level 8</p>	<p>Apply by inserting the Codes below in the Level 8 Section of the Application Form.</p>							
<p><b>Code</b></p>	<p><b>Title (NOT to be entered on Application Form) Honours Bachelor Degrees - Level 8</b></p>							
<p><b>MH 101</b></p>	<p><b>Arts</b>  <b>1st year: 60 credits – choose your subjects when you arrive in Maynooth in September, with up to 4 weeks to decide.</b></p> <ul style="list-style-type: none"> <li>Choose 2, 3 or 4 subjects – maximum of one per group (each subject is 15 credits).</li> <li>Double subjects (marked with *) have a 30 credit option in 1st year. You can take 2 double subjects in 1st year unless they are scheduled at the same time.</li> <li>Optional 1<sup>st</sup> year only Critical Skills (15 credits) available to take with all subject combinations.</li> </ul> <table border="1" data-bbox="263 591 1453 1220"> <tbody> <tr> <td data-bbox="263 591 659 853"> <p style="text-align: center;"><u><b>Group 1</b></u></p> <p style="text-align: center;">Geography* German Law* Philosophy Mathematics (Pure) – 30 credits in Groups 1 and 3</p> </td> <td data-bbox="659 591 1054 853"> <p style="text-align: center;"><u><b>Group 2</b></u></p> <p style="text-align: center;">Business (Management)* Business (Marketing)* Business (International)* Criminology History*</p> </td> <td data-bbox="1054 591 1453 853"> <p style="text-align: center;"><u><b>Group 3</b></u></p> <p style="text-align: center;">English* International Development* Mathematical Studies</p> </td> </tr> <tr> <td data-bbox="263 853 659 1220"> <p style="text-align: center;"><u><b>Group 4</b></u></p> <p style="text-align: center;">Anthropology* Economics Finance Music Technology Nua-Ghaeilge</p> </td> <td data-bbox="659 853 1054 1220"> <p style="text-align: center;"><u><b>Group 5</b></u></p> <p style="text-align: center;">Computer Science* Music* Sociology Spanish</p> </td> <td data-bbox="1054 853 1453 1220"> <p style="text-align: center;"><u><b>Group 6</b></u></p> <p style="text-align: center;">Accounting* Chinese Studies French Greek &amp; Roman Civilization Mathematical Physics Media &amp; Cultural Studies Medieval Celtic Studies Politics Psychological Studies Statistics</p> </td> </tr> </tbody> </table> <p><b>2nd &amp; final year: 60 credits per year</b></p> <ul style="list-style-type: none"> <li>In most cases, students progress with two subjects, choosing:  Double Major (30:30 credits) or Major with Minor (40:20 credits). In some subjects a Single Major (normally 60 credits) is possible. See MH101 subject pages in the Maynooth University Prospectus or website for details of available options in the different subjects.</li> <li>Elective Stream: In 2nd year you'll have the opportunity to take an Elective Stream - optional 10 credit short course which gives students the opportunity to expand their education, across the University.</li> </ul> <p>You also have the option of taking a study abroad year in third year and graduating with a BA International after 4 years.  <b>Some of the BA specialisations available to take from second year include:</b></p> <ul style="list-style-type: none"> <li>Anthropology: specialise in Anthropology from second year.</li> <li>Economics: specialise in Economics from second year.</li> <li>English: specialise in English from second year.</li> <li>Geography: specialise in Geography from second year.</li> <li>Finance: specialise in Finance from second year.</li> <li>History: specialise in History from second year.</li> <li>International Development: International Development plus one other subject in your degree.</li> <li>Politics: students take Politics and another subject from second year.</li> <li>Mathematics: Mathematics (Pure) - (timetable groups 1 and 3) and another subject, or on its own in third year.</li> </ul> <p><b><i>You can decide which subjects to take following admission to the University</i></b></p>		<p style="text-align: center;"><u><b>Group 1</b></u></p> <p style="text-align: center;">Geography* German Law* Philosophy Mathematics (Pure) – 30 credits in Groups 1 and 3</p>	<p style="text-align: center;"><u><b>Group 2</b></u></p> <p style="text-align: center;">Business (Management)* Business (Marketing)* Business (International)* Criminology History*</p>	<p style="text-align: center;"><u><b>Group 3</b></u></p> <p style="text-align: center;">English* International Development* Mathematical Studies</p>	<p style="text-align: center;"><u><b>Group 4</b></u></p> <p style="text-align: center;">Anthropology* Economics Finance Music Technology Nua-Ghaeilge</p>	<p style="text-align: center;"><u><b>Group 5</b></u></p> <p style="text-align: center;">Computer Science* Music* Sociology Spanish</p>	<p style="text-align: center;"><u><b>Group 6</b></u></p> <p style="text-align: center;">Accounting* Chinese Studies French Greek &amp; Roman Civilization Mathematical Physics Media &amp; Cultural Studies Medieval Celtic Studies Politics Psychological Studies Statistics</p>
<p style="text-align: center;"><u><b>Group 1</b></u></p> <p style="text-align: center;">Geography* German Law* Philosophy Mathematics (Pure) – 30 credits in Groups 1 and 3</p>	<p style="text-align: center;"><u><b>Group 2</b></u></p> <p style="text-align: center;">Business (Management)* Business (Marketing)* Business (International)* Criminology History*</p>	<p style="text-align: center;"><u><b>Group 3</b></u></p> <p style="text-align: center;">English* International Development* Mathematical Studies</p>						
<p style="text-align: center;"><u><b>Group 4</b></u></p> <p style="text-align: center;">Anthropology* Economics Finance Music Technology Nua-Ghaeilge</p>	<p style="text-align: center;"><u><b>Group 5</b></u></p> <p style="text-align: center;">Computer Science* Music* Sociology Spanish</p>	<p style="text-align: center;"><u><b>Group 6</b></u></p> <p style="text-align: center;">Accounting* Chinese Studies French Greek &amp; Roman Civilization Mathematical Physics Media &amp; Cultural Studies Medieval Celtic Studies Politics Psychological Studies Statistics</p>						

**MAYNOOTH UNIVERSITY**

[www.maynoothuniversity.ie](http://www.maynoothuniversity.ie)

(Continued)

LEVEL 8 Honours Bachelor Degrees - Level 8		Apply by inserting the Codes below in the Level 8 Section of the Application Form.
Code	Title (NOT to be entered on Application Form) Honours Bachelor Degrees - Level 8	
MH 001	Education - Primary Teaching (Froebel)	
MH 002	Education - Primary Teaching - Gaeltacht Applicants (Froebel)	
MH 003	Early Childhood – Teaching & Learning (full-time)	
MH 103	Music - In first year you take one other subject from those listed under MH101, excluding groups 2 and 5. <i>(Restricted – see page 3)</i>	
MH 106	Psychology –3 years - In first year you take Psychology, Psychological Studies and one or two Arts subjects from those listed under MH101 excluding groups 2 and 6.	
MH 107	Social Science – In first year you study Social Policy (an essential requirement for Social Work), Sociology and one subject from: Anthropology, Economics, Geography, History or Philosophy.	
MH 109	Media Studies – In first year you take Media Studies and two other Arts subjects from those listed under MH101, except Group 6. Computer Science may be taken with Media Studies for students interested in Media Technologies.	
MH 116	Community and Youth Work (Full-Time) <i>(Restricted – see page 3)</i>	
MH 201	<p><b>Science:</b> In final year you may take a Double Major (equal study of two subjects), or a Single Major (specialise in one subject). See prospectus or website for availability and options. The following subjects are available: Biology; Chemistry; Computer Science*; Engineering Science; Experimental Physics; Mathematical Physics; Mathematics (Applied); Mathematics (Pure); Statistics. * Subject available as a double subject in year 1.</p> <p>Three or four subjects are studied in first year. Mathematics is a required subject in first year. You make your subject choices on entry and may make changes within the first four weeks. You also have the option of taking a Data Science course in first year. In second year, you have the option of taking Critical Skills or an Elective Stream, from across the university, which may be taken outside your chosen subject(s).</p>	
MH 202	Biotechnology	
MH 203	Biological and Geographical Sciences	
MH 204	Physics with Astrophysics	
MH 206	Theoretical Physics and Mathematics	
MH 207	Data Science	
MH 208	Biological and Biomedical Sciences	
MH 209	Psychology (through Science) - 4 years - In first year you study Psychology, Psychological Studies, Mathematics and 1 other Science subject.	
MH 210	Pharmaceutical and Biomedical Chemistry	
MH 212	<p>Science (with Education) or Mathematics and Computer Science (with Education) or Maths and Applied Maths (with Education)</p> <p><b>SED</b> Science Education: In first year you study Biology, Chemistry, Experimental Physics and Mathematics with concurrent Teacher Education (second-level)</p> <p><b>MCS</b> Maths and Computer Science (with Education): You study Mathematics and Computer Science with concurrent Teacher Education (second-level).</p> <p><b>MED</b> Maths Education: You study Mathematics with Mathematical Physics (Leaving Certificate Applied Mathematics) with concurrent Teacher Education (second-level).</p> <p><b>OPC</b> Open choice to any degree stream <i>You can decide which degree stream to take following admission. See prospectus or website for entry requirements to each stream. You can apply to MH212 only once.</i></p>	
MH 304	<p><b>Engineering:</b> Engineering entry with unrestricted choice to pursue engineering degree options in any of the following degree streams:</p> <p>Computer Engineering Electronic Engineering Communications Engineering</p> <p>You can decide which of the above streams you wish to take in third year. Option of a 4 year BE or 5 year Master of Engineering.</p>	
MH 305	<b>Product Design:</b> In first year you study Creative Thinking, Design, Engineering and Marketing.	
MH 306	<b>Robotics and Intelligent Devices:</b> a blend of Computer Science and Electronic Engineering.	

(Continued)

## MAYNOOTH UNIVERSITY

[www.maynoothuniversity.ie](http://www.maynoothuniversity.ie)

LEVEL 8 Honours Bachelor Degrees - Level 8		Apply by inserting the Codes below in the Level 8 Section of the Application Form.
Code	Title (NOT to be entered on Application Form) Honours Bachelor Degrees - Level 8	
MH 401	<p><b>Finance</b> - Two degree options are available:  <b>FIN</b> (3 years) Double Major - Finance and Economics or Major with Minor – Major (Finance) with the Minor subject taken from: Business, Computer Science, Criminology, Geography, German, History, Law, Music, Philosophy, Sociology or Spanish.  <b>IFE</b> International Finance and Economics (4 years) – option to take Chinese Studies, Computer Science, French, German or Spanish.  <b>OPC</b> Open choice  <i>You can decide which degree stream to take following admission. You can apply to MH401 only once.</i></p>	
MH 402	Quantitative Finance	
MH 403	Accounting and Finance	
MH 404	<p><b>Business</b> – Six degree options are available:  <b>BMA</b> Business and Management – comprehensive degree in business and management, strategic management, IT, marketing and accounting.  <b>INB</b> – International Business - take a suite of international business modules with elements of business and management.  <b>MKT</b> - Marketing – marketing with elements of business and management.  <b>BGC</b> – (New) Business Management and Global Cultures  <b>IGC</b>– (New) International Business and Global Cultures  <b>MGC</b>– (New) Marketing and Global Cultures  <b>OPC</b> - Open choice  <i>You can decide which degree stream to take following admission. You can apply to MH404 only once.</i></p>	
MH 407	Business and Accounting	
MH 409	<p><b>Business and Languages</b> – (New)  4 year degree with any of the following Business streams: Accounting &amp; Finance, Business &amp; Management, International Business, Marketing; with any of the following: Chinese Studies, French, German, Spanish &amp; Latin American Studies.  All combinations are possible except Accounting &amp; Finance with Chinese Studies or French.</p>	
MH 411	Entrepreneurship – Take a suite of dedicated entrepreneurship and innovation modules with broader-based business and management topics.	
MH 415	<b>Economics</b> – (New) 3 year BSc degree with the option of a 4 <sup>th</sup> year integrated MSc in Economics	
MH 501	LLB Law - four year Single Major Law programme	
MH 502	<p><b>Law</b>  <b>LWA</b> Law and Accounting  <b>LWB</b> Law and Business  <b>LWC</b> Law and Criminology  <b>LWD</b> Law and Arts – Law plus one or two Arts subjects under MH101, excluding Group 1.  <b>OPC</b> Open Choice  <i>You can decide which degree stream to take following admission. See prospectus or website for entry requirements to each stream. You can apply to MH502 only once.</i></p>	
MH 601	<p><b>Computer Science through Arts</b>  <b>CSA</b> - Computer Science (through Arts) – In first year you take Computer Science (30 credits), Mathematical Studies and one other Arts subject under MH101, excluding groups 3 and 5.  <b>MWA</b> - Multimedia, Mobile and Web Development (through Arts) – In first year you take Computer Science (30 credits), Mathematical Studies and one other Arts subject under MH101, excluding groups 3 and 5.  <b>OPC</b> - Open choice to either degree stream.  <i>You can decide which degree stream to take following admission. You can apply to MH601 only once.</i></p>	
MH 602	<p><b>Computer Science through Science</b>  <b>CSS</b> Computer Science and Software Engineering (through Science) – In first year you take Computer Science (30 credits), Mathematics and one other Science subject.  <b>MWS</b> Multimedia, Mobile and Web Development (through Science) – In first year you take Computer Science (30 credits), Mathematics and one other Science subject.  <b>OPC</b> - Open choice to either degree stream.  <i>You can decide which degree stream to take following admission. You can apply to MH602 only once.</i></p>	
MH 603	Computational Thinking – a blend of Computer Science, Mathematics and Philosophy.	
<b>Part-time Programmes</b>		
MH 802	Community and Youth Work – (part-time, in service)	(Restricted – see page 3)
MH 803	<p>Local Studies or Community Studies (part-time, evening). <b>Mature Students only</b>  Two degree options are available:  <b>BLS</b> - Route 1 - BA in Local Studies  <b>BCS</b> - Route 2 - BA in Community Studies  <b>OPC</b> - Open choice to either degree stream.  <i>You can decide which degree stream you wish to take after Semester 1. You can apply to MH803 only once.</i></p>	

**SHANNON COLLEGE  
OF HOTEL MANAGEMENT  
A College of NUI Galway  
Shannon, Co. Clare  
[www.shannoncollege.com](http://www.shannoncollege.com)**

<b>LEVEL 8</b> Honours Bachelor Degrees - Level 8		Apply by inserting the Codes below in the Level 8 Section of the Application Form.
Code	Title (NOT to be entered on Application Form) Honours Bachelor Degrees - Level 8	
<b>GY 261</b>	Business Studies (International Hotel Management)	
<b>GY 262</b>	Commerce (International Hotel Management)* Degree option: Accounting & Performance Measurement, Economics & Public Policy, Marketing Management, Management of Human Resources, Digital Business & Analytics, Finance, Enterprise and International Business	
* Year 4 is completed at the Galway Campus		

**ST ANGELA'S COLLEGE**  
 Lough Gill, Co. Sligo  
 A College of NUI Galway  
[www.stangelas.nuigalway.ie](http://www.stangelas.nuigalway.ie)

<b>LEVEL 8</b> Honours Bachelor Degrees - Level 8		Apply by inserting the Codes below in the Level 8 Section of the Application Form.
Code	Title (NOT to be entered on Application Form) Honours Bachelor Degrees - Level 8	
<b>AS 001</b>	Education, Home Economics and Biology – with concurrent Teacher Education	
<b>AS 002</b>	Education, Home Economics and Religious Education – with concurrent Teacher Education	
<b>AS 003</b>	Education, Home Economics and Irish – with concurrent Teacher Education	
<b>AS 051</b>	Nutrition, Food and Business Management	
<b>AS 054</b>	Home Economics	
<b>AS 110</b>	General Nursing	<i>(If mature, see page 18)</i>
<b>AS 130</b>	Intellectual Disability Nursing	<i>(If mature, see page 18)</i>

**INSTITUTE OF TECHNOLOGY, SLIGO**

[www.itsligo.ie](http://www.itsligo.ie)

<b>LEVEL 8</b> Honours Bachelor Degrees - Level 8		Apply by inserting the Codes below in the Level 8 Section of the Application Form.
<b>Code</b>	<b>Title (NOT to be entered on Application Form) Honours Bachelor Degrees - Level 8</b>	
SG 141	Business	
SG 145	Business and ICT	
SG 146	Accounting	
SG 147	Sport with Business	
SG 150	Business in Marketing	
SG 151	Tourism and Event Management	
SG 241	Performing Arts	
SG 242	Early Childhood Care and Education	
SG 243	Social Care Practice	
SG 244	Fine Art <span style="float: right;"><i>(Restricted - see page 3)</i></span>	
SG 245	Creative Design	
SG 246	Computing	
SG 247	English and Psychology	
SG 248	Sociology and Politics	
SG 249	Writing and Literature	
SG 252	Software Development	
SG 253	Computing in Computer Networks and Cyber Security	
SG 254	Writing and Literature (Online)	
SG 255	Law and Business	
SG 341	General Engineering	
SG 342	Civil Engineering	
SG 343	Quantity Surveying	
SG 344	Mechanical Engineering	
SG 346	Construction Project Management and Applied Technology	
SG 347	Architecture	
SG 348	Interior Architecture and Design	
SG 349	Electronics and Self Driving Technologies	
SG 350	Robotics and Automation	
SG 442	Occupational Safety and Health	
SG 443	Human Nutrition	
SG 444	Science Undenominated	
SG 445	Pharmaceutical Science with Drug Development	
SG 447	Health Science and Physical Activity	
SG 448	Forensic Investigation and Analysis	
SG 449	Medical Biotechnology	
SG 450	Environmental Science with Ecology	

*(Continued)*

**INSTITUTE OF TECHNOLOGY, SLIGO**

[www.itsligo.ie](http://www.itsligo.ie)

(Continued)

<b>LEVEL 7/6</b> Ordinary Bachelor Degrees - Level 7 (DG) Higher Certificates - Level 6 (HC)		Apply by inserting the Codes below in the Level 7/Level 6 Section of the Application Form.
<b>Code</b>	<b>Title (NOT to be entered on Application Form) Ordinary Bachelor Degrees - Level 7</b>	<b>Progression</b>
SG 131	Computing - Games Development	L7 -> L8
SG 134	Applied Sport with Business	L7 -> L8
SG 136	Computing - Software Development	L7 -> L8
SG 137	Computing in Computer Networks and Cyber Security	L7 -> L8
SG 138	Computing (General Entry)	L7 -> L8
SG 139	Business in Marketing	L7 -> L8
SG 140	International Tourism and Event Management	
SG 231	Fine Art <i>(Restricted - see page 3)</i>	L7 -> L8
SG 232	Creative Design	L7 -> L8
SG 235	Performing Arts (Theatre Design)	L7 -> L8
SG 236	Performing Arts (Acting)	L7 -> L8
SG 330	Engineering (General Entry)	L7 -> L8
SG 331	Interior Architecture and Design	L7 -> L8
SG 332	Advanced Wood and Sustainable Building Technology	L7 -> L8
SG 333	Mechanical Engineering	L7 -> L8
SG 334	Mechatronic Engineering	L7 -> L8
SG 335	Mechatronic Systems (Work Based)	L7 -> L8
SG 336	Precision Engineering and Design	L7 -> L8
SG 338	Civil Engineering	L7 -> L8
SG 339	Quantity Surveying	L7 -> L8
SG 431	Pharmaceutical Science with Drug Development	L7 -> L8
SG 433	Occupational Safety and Health	L7 -> L8
SG 434	Human Nutrition	L7 -> L8
SG 435	Health Science and Physiology	L7 -> L8
SG 436	Biomedical Science	L7 -> L8
SG 437	Forensic Investigation and Analysis	L7 -> L8
SG 439	Environmental Science with Ecology	L7 -> L8
SG 530	Health and Medical Information Science (Online)	L7 -> L8
SG 535	Business Administration	L7 -> L8
SG 536	Business	L7 -> L8
<b>Code</b>	<b>Title (NOT to be entered on Application Form) Higher Certificates - Level 6</b>	<b>Progression</b>
SG 101	Business	L6 -> L7 -> L8
SG 102	Computing (General Entry)	L6 -> L7 -> L8
SG 300	Engineering (General Entry)	L6 -> L7 -> L8
SG 302	Construction Economics	L6 -> L7 -> L8
SG 308	Applied Construction Technology	L6 -> L7 -> L8
SG 401	Science	L6 -> L7 -> L8
SG 404	Environmental Science with Ecology	L6 -> L7 -> L8
SG 406	Health and Exercise Science	L6 -> L7 -> L8

**WATERFORD INSTITUTE OF TECHNOLOGY**

[www.wit.ie](http://www.wit.ie)

LEVEL 8 Honours Bachelor Degrees - Level 8		Apply by inserting the Codes below in the Level 8 Section of the Application Form.		
Code	Title (NOT to be entered on Application Form) Honours Bachelor Degrees - Level 8			
WD 001	Applied Computing – You can apply for WD001 only <b>ONCE</b> . See WIT Handbook for further information. You must select <b>ONE</b> of the streams below e.g. IOT (Applied Computing – Internet of Things).			
	Automotive and Automation Systems	AAS	Media Development	MED
	Cloud & Networks	CLN	Internet of Things	IOT
	Computer Forensics & Security	CFS	Applied Computing - no preference at this point	GEN
	Games Development	GAD		
Applicants who select one specific stream are guaranteed a place in that stream (e.g. WD001 CFS), subject to meeting the entry requirements and points. Applicants who are undecided should choose WD001 GEN. All applicants may change their selection during the first year.				
At end of year 1, students must confirm their stream and may change their selection up to that date.				
WD 002	Science - You can apply for WD002 only <b>ONCE</b> . See WIT Handbook for further information. You must select <b>ONE</b> of the degree options below e.g. BIO (Molecular Biology with Biopharmaceutical Science).			
	Food Science and Innovation	FOO	Physics for Modern Technology	PHY
	Pharmaceutical Science	PHA	Science - no preference at this point	GEN
	Molecular Biology with Biopharmaceutical Science	BIO		
Applicants who select one specific degree option are guaranteed a place in that programme (e.g. WD002 BIO), subject to meeting the entry requirements and points. Applicants who are undecided should choose WD002 GEN.				
At end of year 1, students must confirm their degree option and may change their selection up to that date.				
WD 005	Health Sciences - You can apply for WD005 only <b>ONCE</b> . See WIT Handbook for further information. You must select <b>ONE</b> of the degree options below e.g. AL6(Applied Health Care).			
	Applied Health Care			AHC
	Public Health and Health Promotion			HPP
	Health - no preference at this point			GEN
Applicants who select one specific degree option are guaranteed a place in that programme (e.g. WD005 AHC), subject to meeting the entry requirements and points. Applicants who are undecided should choose WD005 GEN. All applicants may change their selection during the first year.				
At end of year 1, students must confirm their degree option and may change their selection up to that date.				
WD 006	Exercise Sciences - You can apply for WD006 only <b>ONCE</b> . See WIT Handbook for further information. You must select <b>ONE</b> of the options below e.g. ESS (Sport).			
	Sport and Exercise Science	ESS	Health and Exercise Science	ESH
	Nutrition and Exercise Science	ESN	Exercise Science – no preference at this point	GEN
Applicants who select one specific degree option are guaranteed a place in that programme (e.g. WD006 ESS), subject to meeting the entry requirements and points. Applicants who are undecided should choose WD006 GEN. All applicants may change their selection during the first year.				
At end of year 2, students must confirm their degree option and may change their selection up to that date.				
WD 007	Engineering - You can apply for WD007 only <b>ONCE</b> . See WIT Handbook for further information. You must select <b>ONE</b> of the degree options below e.g. ELE (Electrical Engineering).			
	Electronic Engineering	ECE	Sustainable Energy Engineering	SEE
	Sustainable Civil Engineering	SCE	Engineering - no preference at this point	GEN
	Electrical Engineering	ELE	Automation Engineering	AUT
Applicants who select one specific degree option are guaranteed a place in that programme (e.g. WD007 ELE), subject to meeting the entry requirements and points. Applicants who are undecided should choose WD007 GEN.				

(Continued)



**WATERFORD INSTITUTE OF TECHNOLOGY**

[www.wit.ie](http://www.wit.ie)

<b>LEVEL 8</b> Honours Bachelor Degrees - Level 8		Apply by inserting the Codes below in the Level 8 Section of the Application Form.
<b>Code</b>	<b>Title (NOT to be entered on Application Form) Honours Bachelor Degrees - Level 8</b>	
<b>WD 025</b>	Construction Management and Engineering	
<b>WD 027</b>	Music <i>(Restricted - see page 3)</i>	
<b>WD 048</b>	Business - You can apply for WD048 only <b>ONCE</b> . See WIT Handbook for further information on choice.	
	<b>BUS</b>	Business (Common entry with stream options: Accounting, Economics and Finance, Human Resource Management, Management, Marketing).
	<b>BWL</b>	Business with a Language (Common entry with stream options: Accounting, Economics and Finance, Human Resource Management, Management, Marketing).
	Applicants who select <b>one</b> specific degree option are guaranteed a place in that programme (e.g. WD048 BWL), subject to meeting the entry requirements and points.  Applicants who select Business with a Language (BWL) select <b>one</b> of the following language options in year 1: French, German, Irish, Spanish or Chinese subject to meeting the language recommendations.	
<b>WD 084</b>	Accounting	
<b>WD 091</b>	Hospitality Management	
<b>WD 116</b>	General Nursing <i>(If mature, see page 18)</i>	
<b>WD 117</b>	Psychiatric Nursing <i>(If mature, see page 18)</i>	
<b>WD 120</b>	Intellectual Disability Nursing <i>(If mature, see page 18)</i>	
<b>WD 134</b>	International Business	
<b>WD 137</b>	Design (Visual Communications)	
<b>WD 140</b>	Laws	
<b>WD 144</b>	Architecture	
<b>WD 147</b>	Pharmaceutical Science	
<b>WD 149</b>	Early Childhood Studies	
<b>WD 150</b>	Criminal Justice Studies	
<b>WD 152</b>	Visual Art	
<b>WD 161</b>	Computer Forensics and Security	
<b>WD 162</b>	Quantity Surveying	
<b>WD 163</b>	Psychology	
<b>WD 186</b>	Sports Coaching and Performance	
<b>WD 187</b>	Social Science	
<b>WD 191</b>	Agricultural Science	
<b>WD 192</b>	Social Care Practice	
<b>WD 193</b>	Marketing and Digital Media	
<b>WD 194</b>	Culinary Arts	
<b>WD 195</b>	Architectural and Building Information Modelling Technology	

*(Continued)*

## WATERFORD INSTITUTE OF TECHNOLOGY

[www.wit.ie](http://www.wit.ie)

<b>LEVEL 8</b> Honours Bachelor Degrees - Level 8	Apply by inserting the Codes below in the Level 8 Section of the Application Form.
--	--

Code	Title (NOT to be entered on Application Form) Honours Bachelor Degrees - Level 8				
<b>WD 200</b>	Arts - You can apply for WD200 only ONCE. See <a href="http://www.wit.ie/WD200">www.wit.ie/WD200</a> for further information. You must select <b>ONE</b> of the Major Subjects below e.g. WD200 ENG (English).				
	GEN - General Arts - no preference at this point	ENG - English	FRH – French	IRH - Irish	SPH - Spanish
	SOC - Sociology	RES - Religious Studies	THS - Theatre Studies		
Applicants who select a specific Major are guaranteed a place on that option (e.g. WD200 ENG), on meeting the entry requirements and points. Applicants may change their Major selection on commencement of the programme, subject to availability. Minor Subject choices will be made on commencement of year 1.					
<b>WD 210</b>	Software Systems Development				
<b>WD 211</b>	Creative Computing				
<b>WD 212</b>	Recreation and Sport Management				
<b>WD 230</b>	Mechanical and Manufacturing Engineering				
<b>WD 232</b>	Business Information Systems				

<b>LEVEL 7/6</b> Ordinary Bachelor Degrees - Level 7 (DG) Higher Certificates - Level 6 (HC)	Apply by inserting the Codes below in the Level 7/Level 6 Section of the Application Form.
--	--

Code	Title (NOT to be entered on Application Form) Ordinary Bachelor Degrees - Level 7	Progression
<b>WD 018</b>	Applied Social Care	L7 -> L8
<b>WD 019</b>	Recreation and Sport Management	L7 -> L8
<b>WD 076</b>	Forestry	L7 -> L8
<b>WD 094</b>	Architectural Technology	L7 -> L8
<b>WD 096</b>	Horticulture ( <i>Waterford - Kildalton</i> )	L7-> L8
<b>WD 097</b>	Horticulture ( <i>Dublin - National Botanic Gardens</i> )	L7-> L8
<b>WD 126</b>	Agriculture	L7 -> L8
<b>WD 139</b>	Civil Engineering	L7 -> L8
<b>WD 151</b>	Software Systems Development	L7 -> L8
<b>WD 153</b>	Multimedia Applications Development	L7 -> L8
<b>WD 155</b>	Information Technology	L7 -> L8
<b>WD 159</b>	Business	L7 -> L8
<b>WD 164</b>	Food Science with Business	L7 -> L8
<b>WD 175</b>	Pharmaceutical Science	L7 -> L8
<b>WD 177</b>	Science ( Molecular Biology with Biopharmaceutical Science, Food Science with Business, Pharmaceutical Science)	L7 -> L8
<b>WD 182</b>	Electrical Engineering	L7 -> L8
<b>WD 184</b>	Retail Management	L7 -> L8
<b>WD 188</b>	Applied Health Care	L7 -> L8
<b>WD 205</b>	Molecular Biology with Biopharmaceutical Science	L7 -> L8
<b>WD 206</b>	Electronic Engineering	L7 -> L8
<b>WD 207</b>	Mechanical Engineering	L7 -> L8
<b>WD 208</b>	Manufacturing Engineering	L7
Code	Title (NOT to be entered on Application Form) Higher Certificates - Level 6	Progression
<b>WD 003</b>	Business	L6 -> L7 -> L8
<b>WD 010</b>	Electronic Engineering	L6 -> L7 -> L8
<b>WD 011</b>	Mechanical Engineering	L6 -> L7 -> L8
<b>WD 013</b>	Legal Studies	L6 -> L7 -> L8
<b>WD 172</b>	Culinary Arts	L6 -> L8
<b>WD 173</b>	Hospitality Studies	L6
<b>WD 174</b>	Tourism	L6

## SUPPORTING DOCUMENTS

### What documents do I need to send?

As part of your application, you may be required to supply additional documentation – see pages 8-11 of this handbook for further instructions. Such documents must arrive in CAO within 10 days of registering online with CAO. Documents must be posted to CAO, Tower House, Eglinton Street, Galway. It is not possible to upload, e-mail, fax or send external storage devices of documents to CAO.

In respect of examinations already completed, you must supply to CAO certificates for all qualifications which you mention on your application form:

- Certificates/transcripts should be supplied in their original language and should show dates, subjects and results.
- They should NOT be originals (except for Graduate Medicine where original transcripts of results for all years are required); they should be A4 photocopies, certified typically by a school stamp, a HEI Admissions Office stamp, or by a notary. (CAO will not return original documents.)
- A certified English translation is required in the case of qualifications not issued originally in English or Irish, in addition to the certified A4 photocopies of the documents themselves.

- If your documentation is in a different name from the name used on your application, then a certified copy of your official name change document must also be provided.
- If English is not your first language you must provide evidence of English language proficiency and details of the English Language Qualification(s) that you hold – contact the HEIs directly for requirements.

For further instructions on sending documents go to the **Supporting Documents page in the Applicants section of cao.ie**.



**CAO will not check that the documents supplied meet with the requirements of the institutions.**

**DARE and/or HEAR applicants should refer to pages 14-17 of this handbook and the DARE and/or HEAR Handbooks for instructions on the submission of supporting documents to CAO by 15 March at 5pm.**

### SENDING DOCUMENTS TO CAO

When sending supporting documents to CAO please:

1. Number and date the top of each page.
2. Write your CAO application number on the top of each page.
3. Put your documents in an envelope ensuring the envelope contains only supporting documents for your CAO application.
4. If you wish to receive confirmation from CAO that your documents have been received you must include a self-addressed and stamped postcard in your envelope (you will not require a stamp for the postcard if you live outside of the Republic of Ireland).
5. Seal the envelope and include your return address on the back of the envelope.
6. All documents should be sent to: CAO, Tower House, Eglinton Street, Galway, Ireland.

7. You should obtain a Certificate of Posting from the Post Office. Please do not register your post; a Certificate of Posting will suffice.

#### Evidence of Posting

Please note that if there is any loss or delay of an item in the post, CAO will require proof of postage.

Please ensure that the date and office of issue is clear and readable. You must indicate what was sent to CAO which relates to the specific Certificate of Posting, e.g. application form, Change of Mind, additional documents, DARE documents, HEAR documents.

Every time you post something to CAO you should have a Certificate of Posting verified at a Post Office.

Please do not register your post; a Certificate of Posting will suffice.

## REFERENCE LIST OF PARTICIPATING HIGHER EDUCATION INSTITUTIONS (HEIs)

INSTITUTION / ADDRESS	HEI CODE	PAGE	TELEPHONE	WEBSITE	EMAIL
<b>ATHLONE</b>					
Athlone Institute of Technology, Dublin Road, Athlone.	AL	38/39	(090) 646 8000	ait.ie	admissions@ait.ie
<b>CARLOW</b>					
Institute of Technology, Carlow, Kilkenny Road, Carlow.	CW	40-42	(059) 917 5000	itcarlow.ie	admissions@itcarlow.ie
Carlow College, St Patrick's, College Street, Carlow.	PC	43	(059) 915 3200	carlowcollege.ie	admissionscc@carlowcollege.ie
<b>CORK</b>					
Munster Technological University – Cork, Bishopstown, Cork, Ireland	MT	44-47	(021) 433 5380	mtu.ie	AdmissionsCork@mtu.ie
University College Cork (NUJ), Western Road, Cork.	CK	48-50	(021) 490 3571	ucc.ie	www.ucc.ie/en/ask/
Griffith College Cork, Wellington Road, Cork.	GC	50	(021) 450 7027	griffith.ie	admissions.gcc@griffith.ie
<b>DUBLIN</b>					
American College Dublin, 1 Merrion Square, Dublin 2.	AC	51	(01) 676 8939	amcd.ie	info@amcd.ie
CCT College Dublin, 30-34 Westmoreland Street, Dublin 2.	CT	51	(01) 633 3444	cct.ie	info@cct.ie
Marino Institute of Education, Griffith Avenue, Dublin 9.	CM	52	(01) 805 7742	mie.ie	admissions@mie.ie
Dorset College, 7/8 Belvedere Place, Dublin 1.	DS	52	(01) 830 9677	dorset.ie	info@dorset.ie
Dublin Business School, 13/14 Aungier Street, Dublin 2.	DB	53	(01) 417 7500	db.s.ie	admissions@db.s.ie
Dublin City University, Dublin 9.	DC	54/55	(01) 700 5338	dcu.ie	ugadmissions@dcu.ie
Dún Laoghaire Institute of Art, Design and Technology.	DL	56	(01) 239 4400	iadt.ie	admissions@iadt.ie
Griffith College Dublin, South Circular Road, Dublin 8.	GC	57	(01) 415 0415	griffith.ie	admissions@griffith.ie
IBAT College Dublin, 16-19 Wellington Quay, Dublin 2.	BY	58	(01) 807 5055	ibat.ie	admissions@ibat.ie
ICD Business School, 84-88 South Great George's Street, Dublin 2.	ID	58	(01) 633 3222	icd.ie	admin@icd.ie
National College of Art and Design, 100 Thomas Street, Dublin 8.	AD	59	(01) 636 4200	ncad.ie	admissions@ncad.ie
National College of Ireland, IFSC, Mayor Street, Dublin 1.	NC	60	1850-221721	ncirl.ie	admissions@ncirl.ie
RCSI University of Medicine & Health Sciences, 123 St Stephen's Green, Dublin 2.	RC	61	(01) 402 2228	rCSI.ie	admissions@rCSI.ie
St Nicholas Montessori College Ireland, Block C, Century Court, George's Street Upper, Dun Laoghaire.	NM	61	(01) 230 0080	smsi.ie	info@smsi.ie
Technological University Dublin City Campus, Rathdown House, Grangegorman, Dublin 7.	TU	62-67	(01) 402 3445	tudublin.ie	admissions@tudublin.ie
Technological University Dublin Blanchardstown Campus, Blanchardstown, Dublin 15.	TU	62-67	(01) 885 1530	tudublin.ie	info.blanchardstown@tudublin.ie
Technological University Dublin Tallaght Campus, Tallaght, Dublin 24	TU	62-67	(01) 220 7680	tudublin.ie	admissions.tallaght@tudublin.ie
Trinity College Dublin, College Green, Dublin 2.	TR	68-71	(01) 896 4500	tcd.ie	academic.registry@tcd.ie
University College Dublin, Belfield, Dublin 4.	DN	72-75	(01) 716 1608	ucd.ie	www.ucd.ie/askus
<b>DUNDALK</b>					
Dundalk Institute of Technology, Dublin Road, Dundalk.	DK	76/77	(042) 937 0200	dkit.ie	admissions@dkit.ie
<b>GALWAY</b>					
Galway-Mayo Institute of Technology, Dublin Road, Galway.	GA	78/79	(091) 753 161	gmit.ie	admissions@gmit.ie
National University of Ireland, Galway.	GY	80/81	(091) 495 999	nuigalway.ie	admissions@nuigalway.ie
Galway Business School, The Prom, Salthill, Galway.	GB	81	(091) 529 000	galwaybusinessschool.ie	admissions@galwaybusinessschool.ie
<b>LETTERKENNY</b>					
Letterkenny Institute of Technology, Port Road, Letterkenny.	LY	82/83	(074) 918 6000	lyit.ie	irene.heavey@lyit.ie
<b>LIMERICK</b>					
Mary Immaculate College, Limerick.	MI	84	(061) 204 348	mic.ie	admissions@mic.ul.ie
Griffith College Limerick, 3 O'Connell Avenue, Limerick City, Limerick.	GC	85	(061) 310 031	griffith.ie	admissions.gcl@griffith.ie
Irish College of Humanities and Applied Sciences, Limerick.	CI	85	(061) 216 288	ichas.ie	info@ichas.ie
Limerick Institute of Technology, Moylish Park, Limerick.	LC	86-88	(061) 293 000	lit.ie	admissions@lit.ie
University of Limerick, Limerick.	LM	89-91	(061) 202 015	ul.ie	admissions@ul.ie
<b>MAYNOOTH</b>					
Pontifical University, St Patrick's College, Maynooth, Co. Kildare.	MU	92	(01) 708 3964	maynoothcollege.ie	admissions@spcm.ie
Maynooth University, National University of Ireland Maynooth, Co. Kildare.	MH	93-95	(01) 708 3822	maynoothuniversity.ie	admissions@mu.ie
<b>SHANNON</b>					
Shannon College of Hotel Management, Co. Clare.	GY	96	(091) 497212	shannoncollege.com	admissions@shannoncollege.com
<b>SLIGO</b>					
St Angela's College, Lough Gill, Sligo.	AS	97	(071) 914 3580	stangelas.nuigalway.ie	admissions@stangelas.nuigalway.ie
Institute of Technology, Sligo, Ash Lane, Sligo.	SG	98/99	(071) 931 8510	itsligo.ie	admissions@itsligo.ie
<b>TIPPERARY</b>					
Limerick Institute of Technology (Tipperary), Thurles, Co. Tipperary.	LC	86-88	(0504) 28000	lit.ie	tippadmissions@lit.ie
Mary Immaculate College, St Patrick's Campus, Thurles, Co. Tipperary.	MI	84	(0504) 21201	mic.ie	admissions@mic.ul.ie
<b>TRALEE</b>					
Munster Technological University – Kerry, Dromtacker, Tralee, Kerry, Ireland	MT	44-47	(066) 7145635	mtu.ie	AdmissionsKerry@mtu.ie
<b>WATERFORD</b>					
Waterford Institute of Technology, Waterford.	WD	100-102	(051) 845 555	wit.ie	caoadmissions@wit.ie