

Texas DMV Test

Questions
and
Answers

Q:1-What does this sign mean?



- A T-intersection is ahead; yield to cross traffic.
- A tourist information center is ahead; stop if needed.
- A side road is ahead; watch for vehicles entering the roadway.
- A four-way intersection is ahead; prepare to yield.

Q:2-All trucks and buses have

- front and side blind spots
- rear and front blind spots
- side and rear blind spots
- None of the above

Q:3-When the yellow lights are flashing, all drivers approaching _____ must obey the posted speed limit of 20 mph.

- a school zone
- a construction zone
- an expressway
- a railroad crossing

Q:4-This road sign notifies drivers to give way to vehicles on the road they are approaching



- by accelerating before entering the intersection.
- by slowing down before entering the intersection.
- by making a turn before entering the intersection.
- by stopping before entering the intersection.

Q:5-A driver who wants to enter a highway from a private road

- must stop and yield to the vehicles on the highway.
- must switch on the flashing lights of the vehicle and enter the highway.
- can take a sharp turn and enter the highway while blowing the horn.
- can enter the highway without signaling.

Q:6-This sign indicates that



- a two-lane highway starts at the sign.
- you must go to either side.
- you must merge right or left.
- two-way traffic starts at the sign.

Q:7-_____ are designed to allow vehicles to slow down and leave the expressways.

- Acceleration lanes
- Turnpikes
- Exit ramps
- Roundabouts

Q:8-If you are one of the first persons to come upon the scene of a collision, what should you do?

- Notify the local police.
- Pull your vehicle off the road.
- Turn off the ignition of vehicles involved in the crash.
- All of the above

Q:9-Passing on the right is permitted in all of the following situations, except

- on highways that have at least two lanes traveling in each direction
- when driving in a lane set aside for left turns
- when passing a vehicle that is in the left-turn lane
- on one-way streets where all lanes of traffic move in the same direction

Q:10-On a multilane roundabout, if you intend to exit the roundabout less than halfway around it, use

Mark one answer:

- the right lane.
- the left lane.
- the center lane.
- none of the above.

Q:1-This car's turn and brake signals have failed, so the driver is using hand gestures to signal instead. What is the driver's intention?



- Slow down
- Turn right
- Increase speed
- Turn left

Q:2-You are turning a corner. No other cars are around. Do you still need to indicate?



- No
- Yes, for a minimum of 100ft if you are driving below 35 mph and 300ft if you are driving faster
- Yes, for at least 300ft if you are travelling over 35 mph
- Yes, for at least 100ft

Q:3-You are turning left into a driveway. What must you do before you proceed?

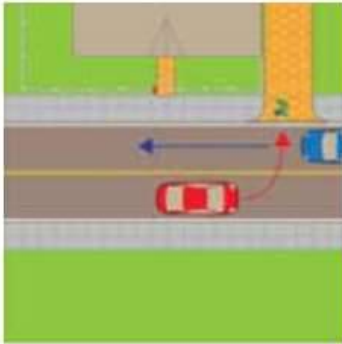

- Yield to pedestrians
- Yield to traffic
- You have right of way; proceed with caution
- Yield to pedestrians and traffic

Q:4-Car B wants to cross this divided highway. Who has right of way, and why?



- Car A has right of way because it is on a larger road than Car B
- Car B has the right of way because it is on a smaller road than Car A
- Car B has the right of way because it is to the right of Car A
- Car B has the right of way because it has arrived at the intersection first

Q:5-What does this sign mean?



- There is a 35 degree corner ahead
- The minimum speed for this corner is 35 mph
- The maximum speed for this corner is 35 mph
- The recommended speed for this corner is 35 mph

Q:6-You must come to a complete stop before reaching a school bus which has stopped for passengers with its red lights flashing. When can you proceed?



- When the bus resumes motion
- When the flashing red lights are switched off
- When the driver signals you to pass
- Any of the above

Q:7-Two cars arrive at an uncontrolled intersection. Which of the following is true?



- Car B must yield because it is on Car A's right
- Car A is to the left of Car B and therefore must yield
- Car B must yield because it is travelling straight through the intersection
- None of the above

Q:8-Which vehicle is least likely to be visible to the truck driver?



- None of the cars would be visible to the truck driver
- Car C
- Car B
- Car A

Q:9-You approach an intersection with a set of traffic signals. The signals are blank, what should you do?



- Stop at the intersection as if you have a red light
- Treat the intersection as if was uncontrolled
- Continue through as if you have a green light
- Treat the intersection as if there were STOP signs in all directions

Q:10-What does this sign mean?



- The maximum speed limit is 50 mph
- The minimum speed limit is 50 mph
- The speed limit during the day is 50 mph
- The recommended speed limit is 50 mph